WEATHER

Increasing cloudiness and scattered showers likely tonight and Thursday.

Dam 8-Tuesday 6 p. m. 77, Tuesday midnight 73, today 6 a. m. 67, today noon 78. High 78, low 66.

EAST LIVERPOOL REVIEW

Complete News Coverage of Wellsville, Midland, Chester and Newell

HOME EDITION

VOL. 72. NO. 245. | The Associated Press, United Press, International News, Brush-Moore State Service | EAST LIVERPOOL, OHIO, WEDNESDAY, AUGUST 8, 1951. | 24 PAGES | 5 CENTS

Reds Remain Silent On Demands; Allied Team Back In Korea

F.B.I. Grabs 6 More Reds In Roundup

Additional Arrests Due; Clevelander Among Those Held

By The Associated Press

The F.B.I. snared another batch of alleged American Communists yesterday and promised more arrests, but said there will be "no hysteria, no mass raids, no round-up of thousands".

The latest roundup netted five more Communist leaders in New York, Baltimore and Cleveland. A sixth person, described by the F.B.I. as an attorney for the Red party, was arrested in Baltimore.

All six were charged with plotting to advocate violent overthrow of the United States government. This same accusation was leveled against 11 convicted top-rung Communist leaders and 34 more accused lesser Reds now awaiting trial.

Federal agents currently are pressing a hunt for four of the convicted and four of the other defendants.

Those arrested early today and yesterday are:

In Baltimore—George A. Meyers, 38, chairman and organizer in the party's District 4 (Baltimore) headquarters; Roy Wood, 36, Washington party chairman, and the attorney, Maurice Louis Braverman, 35, of Baltimore.

In Cleveland—Regina Frankfeld, 41, of Cleveland, a former organizer in Baltimore.

In New York—Dorothy Rose Blumberg, 47, of Brooklyn, former treasurer of the party's Fourth District, and Philip Frankfeld, 44, party organizer in Cleveland, apprehended as he boarded a plane for the Ohio city.

The F.B.I., which announced Braverman's arrest early today, pointed out that he never publicly has admitted affiliation with the party, but that he allegedly is the official attorney for the Baltimore headquarters.

Meanwhile, F.B.I. Chief J. Edgar Hoover said in San Diego, Calif., that more arrests will follow. But he warned against hysteria.

Hoover indicated that the F.B.I. is now working on third-level Communists as he interrupted his vacation to give a news interview.

He also said Communist party membership in the United States has decreased from 52,000 last year to 37,000 at present, but the danger has not decreased.

He declared that the remaining Communists are more intensive and fanatical.

Yesterday's snare of alleged plotters was the fourth since the government first invoked the Smith Act against the Communist party three years ago.

The first group included the 11 who were convicted and sentenced to prison terms of three to five years. A 12th defendant, William Z. Foster, titular head of the party, has not been tried because of ill health.

After the U. S. Supreme Court upheld these convictions last June, the government moved against other Red officials. That same month 21 "second-stringers" were indicted in New York, then 12 more were accused at Los Angeles in July.

Four of the latest six arrested were held on bail last night. Frankfeld's bond was set at $100,000. Bond of $75,000 each was set for Mrs. Blumberg, Meyers, Wood and Mrs. Frankfeld.

Bail was not set immediately for Braverman.

The F.B.I. said Frankfeld has worked for the party in various parts of the country since 1926. Officials said he spent a year in Moscow in the early 1930's attending courses at the Lenin School.

Frankfeld was the party's candidate for U. S. senator from Massachusetts in 1940, the F.B.I. said, and also worked in Baltimore.

Braverman once was identified before a congressional committee as a Communist by an undercover F.B.I. agent.

He has represented a number of alleged Communists called to testify before the House un-American activities committee and was an attorney for Frankfeld and Meyers in a court case involving Maryland's loyalty oath law.

U. S. commissioners set hearing for Meyers and Wood Aug. 22 in Baltimore, for Mrs. Blumberg and Frankfeld Friday in New York.

CAUGHT IN NET. The F.B.I.'s arrest of more Communist leaders in Cleveland, New York and Baltimore netted Regina Frankfeld (above), 41, ex-organizer for the party in Baltimore and Dorothy Rose Blumberg (inset, lower right), 47, of Brooklyn, ex-party treasurer in Baltimore, along with three men.

Candidates Start Rush Of Filings

Mid-Morning Entries Send Total To 189 With Over 200 Seen

A blizzard of 62 nominating petitions snowed under the County Election Board today as city, village, township and school district candidates started an 11th-hour rush to beat the filing deadline for the Nov. 6 election tonight at 7.30.

By mid-morning, the number entered for Fall ballot places stood at 189 and Frank R. O'Hanlon, clerk, said the figure will go well over 200 before the rush ends.

However, no new candidates filed for three seats on the East Liverpool Board of Education. Five more are expected, pushing the field to seven. I. A. Hoffman, an incumbent, and James T. Fortiner, Washington St. druggist, already are entered.

Meanwhile, petitions poured in from aspirants in eight smaller villages, 18 townships and 22 school districts.

An 11-man slate entered from Rogers, including Charles M. Shafer, who served as the village's first mayor after it incorporated in 1896.

Others are: Edward L. Tullis, for treasurer, and Charles McDonald, Albert Starkey, Carole F. Crawford, Charles E. Hawkins, Lewis Stacy, Paul Pike, George W. Long and Earl R. Cusick, all for council.

Three new candidates entered for St. Clair Township constable and Beaver Local School District, which lies partly in the township, gained two candidates for its Board of Education.

John R. Jackson Sr., the incumbent, and Harry E. Tickes and Clarence Bosser filed for the constable. J. Lester Huston and Harry W. Bowman filed for the school board.

A complete 12-man slate was filed Tuesday afternoon for New Waterford Village offices.

Headed by Earl F. Welch, for mayor, it includes Edward R. Bretz, for clerk; R. W. Gabe, for treasurer; Gilbert Mackall, Norman Wilhelm, William E. Ferguson, Carl J. Bretz, J. P. Sutherin and Howard Webber, all for council, and Walter Fitzsimmons, Robert F. Myers, M. A. Beiling, and John W. Young, all for Trustees of Public Affairs.

Elmer H. Detwiler Jr., Charles S. Ramsey and John Cox filed for the Columbiana Village Board of Education.

Two more filed for Wellsville

(Turn to Page 6, Column 1)

Court To Get Dispute Over School Lands

Board And Highway Department Unable To Reach Settlement

The controversy between the Board of Education and the State Highway Department for the right-of-way for the new East Liverpool-Wellsville super-road will be settled by Columbiana County Common Pleas Court at the September term.

The board, at a special conference with five representatives of the Highway Department Tuesday night, rejected a $10,000 offer for land at Patterson Field and the West End School.

The state at the same time declined to consider demands for $26,839.50 for ground and work on the properties which the board claims is a necessary expense because of the road job.

The state once offered $4,290—$3,749 for Patterson Field land and $541 for the school section.

The board, at the same time, placed a $37,777.50 price tag on the property—$25,612.50 for the field tract and $12,165 for the school ground.

Lyman Mast, division right-of-way engineer, explained at the beginning of the two-hour session, that the demand of the board for a Gaston St. sewer from the end of Denver St., at the rear of the Patterson Field stadium, had been worked out with City Council.

The state would contribute $2,864, the city paying the other half.

Mast also explained plans had been altered to give access for coal deliveries from the new road to the school and for a change in the grade of West Fourth St. Ext. at the intersection of the new road so as not to damage the baseball diamond.

He said, however, that it was impossible for the state to give any guarantee as to the "work schedule" of the contractor.

The board had asked that the schedule be fixed to give time to move the wire fence on the north side of the field before the opening football game Sept. 14.

Both the state and the board agreed the fence would have to be moved twice, first when the con-

(Turn to Page 5, Column 3)

Some Cadets May Be Freed Of Charges

Senate Probers To Keep Hands Off Case For Present

WEST POINT, N. Y., Aug. 8 (AP)—Extenuating circumstances may clear some of the 80 military academy cadets admitting cribbing, West Point officials said today, but the exact status of the other 10 cadets involved still is not clear.

The possibility that fewer cadets will be dismissed than the 90 originally accused of cheating became clear as Senate investigators in Washington decided to keep hands off the case, at least for the present.

Colonel James B. Lee, the academy's public information officer, said that the screening board now in session may clear some of the 80 admitting cribbing.

It was explained that the screening board might find new explanations or extenuating circumstances that will acquit the cadets, although they admitted their guilt to an original special board that recommended the dismissals.

For those cadets not admitting cheating, the Department of the Army said in Washington that the academy superintendent would have to decide whether they were to be discharged administratively or be given courts-martial.

Major General Frederick A. Irving, superintendent of the academy, set at 80 the number of the accused cadets who have admitted their guilt. He also said that 29 cadets, in addition to the accused 90 have been investigated, but were not charged because of insufficient evidence.

The Senate's special investigating subcommittee yesterday "unanimously approved" a decision to keep hands off the scandal, said Chairman Hoey (D) of North Carolina.

Hoey said the senators will not step in unless the accused cadets ask an investigation. But he pointed out that the Senate armed services committee has the first right on any such probe.

Casualties Jump Little

WASHINGTON, Aug. 8 (AP) — Announced U. S. battle casualties in Korea reached 80,430 today, an increase of 351 since last week.

Pour Truth Into Curtain, Senator Asks

Soviet Tells People Of Gesture; America Rejects 'Peace' Bid

WASHINGTON, Aug. 8 (AP)—Senator McMahon (D) of Connecticut said today the United States should lose no time in thrusting more truth into the iron curtain crack made by Russian broadcasts and newspapers of American friendship overtures.

The Moscow Radio yesterday broadcast the text of a "friendship resolution" passed by Congress, as well as its transmittal letter by President Truman. The Red press today published the exchange fully.

At about the same time, the U. S. was rejecting as "a propaganda trap" a Russian proposal for a five-power "peace" pact and accusing the Kremlin of violating obligations "to such an extent that the world has lost confidence in the Soviet's respect for treaties".

McMahon, one of the authors of the resolution expressing American friendship for the Russian people, said its broadcast was a victory for the free world.

"Now that we have cracked the iron curtain, we must keep at efforts to tell the Russian people the truth about what is going on in the world," he declared.

McMahon has suggested that the U. S. and Russia exchange visits of lawmakers, with a view toward establishing a better understanding between the two countries. He said, however, he hasn't much hope the Soviets will agree to any such move.

McMahon and Representative Ribicoff (D) of Connecticut, House author of the friendship resolution, criticized Soviet President Shvernik's reply to Truman's letter.

Ribicoff said the reply was "the familiar ring of distortion and propaganda".

McMahon said it follows "the usual Communist line with monotonous regularity". He added:

"It was filled with evasions, distortions and misstatements which completely falsify the history of the last five years."

The Connecticut senator said if the Soviets want to demonstrate they really want peace they could

(Turn to CURTAIN, Page 6)

Practice Blackouts Held

Threat Of War Mounts Between India, Pakistan

CALCUTTA, India, Aug. 8 (AP)—War tension between India and Pakistan increased today, with reports that cities in East Pakistan staged effective practice blackouts last night and with claims by the local Indian press that Pakistan plans joint attacks on Kashmir and India's East Bengal area.

Reports reaching here said sirens wailed and streets were cleared quickly in two-hour test alerts in the East Pakistan capital of Dacca and at Narayangung, nerve center of Pakistan's vital jute industry.

Calcutta's Hindustani Standard claimed to have information from the most reliable sources that Pakistan plans to stage "aggression" against the disputed princely state of Kashmir, over which India and Pakistan are feuding.

Prime Minister Nehru declared last week he had information that Pakistan was preparing for an invasion of Kashmir during the coming Indian-sponsored constituent assembly elections.

The Standard reported its information is that the attack will come earlier and will be co-ordinated with attacks from East Pakistan designed to cut off India's northern state of Assam. East Pakistan is separated from the rest of Pakistan by a large section of northern India.

The newspaper also reported that Pakistani air force planes, infantry and artillery carried out two-day maneuvers along a 600-mile section of the frontier which borders on Assam.

The maneuvers were said to be the biggest yet staged and were directed by top-ranking commanders, including some foreigners.

Joy, Aides Ready For New Talks

Enemy Radio Says Nothing Of Ridgway Charges On Troops

TOKYO, Aug. 8 (AP)—Red radios remained silent tonight on the United Nations demand for fresh guarantees of neutrality at the site of Korean armistice talks.

Allied negotiators returned to Korea during the day, ready to resume cease-fire talks if Communist commanders pledge the Kaesong neutral zone will be kept inviolable.

But neither the Peiping nor Pyongyang radios mentioned the new demand of General Matthew B. Ridgway, U.N. commander.

Instead—32 hours later—the Chinese Red radio at Peiping featured a report the Red commanders still are waiting Ridgway's reply to a Communist message dispatched Monday morning.

The Peiping broadcast said the letter, entrusted to an American liaison officer, contained assurances from North Korean General Kim Il Sung and General Peng Teh-huai that the Kaesong neutrality pledge would be observed.

This apparently was the Red message which Ridgway acknowledged Tuesday in his demand for a new Red pledge they would really keep their word.

The monitoring agency in Tokyo said the Red radio broadcast the story in English, Chinese and Japanese. It was featured as a top news item, said to have been written by a Red correspondent at Kaesong.

The Peiping broadcasts said the Chinese and North Korean cease-fire delegation waited at Kaesong Tuesday for the U.N. negotiators, "but the latter failed to arrive".

Vice Admiral C. Turner Joy led the four American delegates back to the United Nations advance headquarters from top-secret conferences with the U.N. commander in Tokyo. On his arrival in Korea, Joy said:

"I have no idea when the talks will be resumed. I will wait until the Communists answer General Ridgway's last message."

Brigadier General William P. Nuckols, delegation spokesman, said the order to resume the interrupted negotiations would have to come from Ridgway, even if Red leaders accept his terms.

The U.N. commander broke off talks after a company of armed Reds marched through the neutral zone. Top Red commanders said it was an accident.

Red radios accused U.N. troops of violating the neutral zone July 16 by attacks on Panmuchon, which they said was in the neutrality area. Allied maps show the town is six miles east of Kaesong, outside the zone.

Communist broadcasts also protested that U.N. warplanes flew over the zone and warships bombarded Red "positions daily just beyond the neutral zone".

Russia Accuses U.S. Of Stalling

LONDON, Aug. 8 (AP) — Russia accused the United States today of stalling on the Korean cease-fire talks while moving up reserves for a new offensive.

The official Soviet news agency Tass made this charge in a dispatch from Pyongyang, the North Korean capital, quoting "well-informed journalistic circles".

U.S. Charged With New Plot By Czech Reds

Formal Protest Sent On Alleged Backing Of West Germany

BERLIN, Aug. 8 (AP)—Czechoslovakia's Communist government has accused the United States of backing West Germany in a "revenge and revisionist policy" against Czechoslovakia, the Soviet-controlled ADN news agency reported today in a dispatch from Prague.

ADN said the accusation was contained in a formal note delivered to the U S government.

It protested specifically against a speech made by West German Vice Chancellor Franz Bluecher in Frankfurt July 1. The Czechs alleged that in this speech the German official "clearly threatened aggression against Germany's eastern neighbors".

The Czech Communists repeatedly have claimed that Allied-occupied West Germany has designs on the Sudetenland territory, which Hitler seized from the Czechs, but which was restored after the war. The Czechs have expelled most of the German inhabitants of this territory.

Political Pot Kept Hot By McCarthy Rift

Wherry Charges Democrat Move To Take Heat Off Boyle

WASHINGTON, Aug. 8 (AP) — Senator Wherry (R) of Nebraska, accused the Democratic national committee today of inspiring a move to oust Senator McCarthy (R) of Wisconsin, to "take the heat" off its own chairman.

Senator Benton (D) of Connecticut, author of the McCarthy ouster resolution, called on the Senate rules committee today to order public hearings on his proposal.

A Senate expenditures investigating subcommittee voted yesterday to look into charges that William M. Boyle Jr., the Democratic national chairman, had attempted to influence government loans or contracts.

Boyle has denied the charges and said after a White House conference Monday he will remain as chairman until the 1952 party presidential nominating convention.

Chairman Hoey (D) of North Carolina, said the investigating subcommittee will send representatives to St. Louis to collect evidence if necessary. The St. Louis Post-Dispatch has charged Boyle got $8,000 in fees from a printing company which received an R.F.C. loan.

Boyle has said he did legal work for the firm prior to his appointment as party chairman. He denied he exercised any influence in connection with a loan.

Hoey said that "even if there is nothing to the charges, it may be advisable to hold public hearings to clear up the matter".

10,000 Fowl Die In Blaze

$1,000 Grain Also Destroyed With Barn

WEST POINT, Aug. 8 (Special)—Columbiana County's fourth rural fire within a month leveled a Madison Township barn near here about 12:30 a.m. Tuesday, killing 10,000 chickens and destroying $1,000 worth of stacked grain waiting threshing.

Mrs. Lois Crawford, owner, was awakened by the crackling flames. Neighbors formed a bucket brigade to protect a corner of the house, which ignited from the heat.

She said 1,000 of the chickens were to have been shipped yesterday. The loss is partly covered by insurance.

The Lisbon Volunteer Fire Department did not respond to the alarm because it has no fire-protection agreement with Madison Township trustees.

Cause of the blaze is not known. Mrs. Crawford said lights were burning where the chickens were kept.

Other unexplained fires in the past month destroyed Dalbert Row's barn and Mrs. Mary Paulin's house in Wayne Township, and the Highlandtown Grange in Washington Township, both adjoining Madison.

Barrel Trips Over Falls Banned By Ontario

TORONTO, Canada, Aug. 8 (AP)—The province of Ontario has forbidden anyone to go over Niagara Falls in a barrel.

In the wake of the death of William Hill Jr. last Sunday while making such an attempt, Ontario's Premier Leslie Frost told police to prevent any further tries.

"In my opinion, such attempts are wholly undesirable from the standpoint of public interest. They add nothing to human knowledge and will be prevented insofar as it is within the power of the province to do so," he said yesterday.

There is no indication whether New York interior decorator Leslie Sander has abandoned his plan to ride the 165-foot falls in a metal barrel Aug. 25.

Sander dropped out of sight two weeks ago after coming here to make preparations for his trip.

* * *

Moscow Expected To Press Move For Peace Pact

MOSCOW, Aug. 8 (AP)—Moscow's press today published fully the exchange of statements between the United States and the Soviet Union expressing friendship between the two peoples.

Now Moscow can be expected to press its proposal for a five-power peace pact and to interpret its rejection by the U.S. as turning down of the whole idea of friendship.

The Moscow proposal calls for a pact among Great Britain, France, the U.S.S.R., the United States and Communist China.

For a long time the Soviet Union has been plumping for this as a means of lessening international tension. The U.S. does not recognize the Communist government of the People's Republic of China.

The press and radio of the U.S.S.R. now have given almost the entire Soviet population of 200 million an opportunity to become acquainted with the exchange of messages.

Izvestia, the Soviet government newspaper, ran an editorial on the exchange, commenting that forces of "international reaction" now are striving to "confuse peoples with lies and to deceive them".

Every newspaper in Moscow—even the Teachers Gazette—gave over its whole second page to the full texts of the letter President Truman sent to Soviet President Nikolai Shvernik a month ago, the accompanying U.S. congressional "friendship resolution", along with Shvernik's reply two days ago proposing a five-power peace pact. The second page of Soviet papers is reserved for foreign news.

Stephen Early Serious After Heart Attack

WASHINGTON, Aug. 8 (AP)—Stephen T. Early, former White House press secretary, was reported in serious condition today following a heart attack.

Early was stricken yesterday at his desk in the office of the Pullman-Standard Car Manufacturing Co., of which he is vice-president. He was taken to the George Washington University Hospital.

2 Characters Needed

Photo Group To Make Movie For Ohio Barbers

Better watch your step or you'll end up in the movies quick as you can bat an eyelash.

"Talent scouts" are roving the city in search of a grandfather and his high school-age grandson, to star in the city's first major screen production—a movie for the Ohio Barber's Association.

On the producing end of the picture—with financial backing from the association—are members of the East Liverpool Photographic Society.

In the director's chair is George Pretty of St. Clair Ave. Ext., who's been playing around with home movies for a long time and knows the ropes.

His professional-looking films came to the attention of the association, which selected him as the man to direct the movie—"A Half Century of Progress," tracing the growth of the barbers' profession over the years.

Wanting to share his good fortune with fellow members of the Photographic Society, George tossed the project into their laps. The club has had its lens on a new, enlarged darkroom for sometime now, and a plum like the barber movie should make this dream possible.

The sum of $500 has been turned over by the barbers to get the cameras grinding. The budget calls for a sound movie to cost an estimated $3,000. If it takes more,

(Turn to FILM, Page 6)

Seiberling Workers Get 13-Cent Increase

AKRON, Aug. 8 (AP)—Workers at the Seiberling Rubber Co. have been given 13-cent hourly increases company-union representatives announced today.

This was the first time, they said, a flat 13 cents had been agreed upon in the rubber industry.

Previously, the U.S. Rubber Co. and the Firestone Rubber Co. had given 12 cents, with an additional penny an hour for some, but not necessarily all employees.

The two-year contract signed last night at Seiberling also grants a full union shop.

2 Hurt And Charges Fly

Kentucky-Style 'Riot' Halted By Ex-Commando

An outbreak of feudin', Hardin County style, sent three police cars hurrying to North Side Tuesday afternoon to break up what excited neighbors described as a "riot" in which a big club and a hatchet were wielded.

Officers arrived too late for the brawl, but they helped total the casualties—two treated at City Hospital—and the charges and counter-charges that were filed, ranging from assault to breaking and entering.

Police said it ended with one Kentuckian carrying away his unconscious companion. They had tangled with a slight, bespectacled fellow who modestly admitted he was a Commando in the last war and knew how to handle himself in a free-for-all.

It all started about 1:30 yesterday afternoon at the home of Mr. and Mrs. Raymond Coursin, 1079 Smithfield St., testimony showed today in Municipal Court.

Between police reports and testimony, this is the story:

Charles Howard of Seventh Ave., LaCroft, had a fight with his wife, Ernestine, early Tuesday that sent her to City Hospital for treatment of body injuries.

So she took her two children and went to the Coursin home. Howard and his brother-in-law, James Harmon, drove to the Coursin home to take custody of the

(Turn to FEUDIN', Page 6)

County Soldier Missing In Action

NORTH GEORGETOWN, Aug. 8 (Special)—The Department of Defense has notified Ralph Hartman of nearby Lake Placentia his son, Private First Class Ralph L. Hartman Jr., 23, has been missing in action in Korea since April.

The soldier attended school in Sebring, where the family formerly resided, and had been in the service a year. He was serving with an infantry division.

Newspaper ARCHIVE.com

East Liverpool, O. Entered as second class matter at the post office at East Liverpool, Ohio, under the act of March 3, 1879. East Liverpool Review published daily (except Sunday) by the Review Publishing Company, 420 Fifth St.

Compliment Your Suit With the Right Accessories . . .

Tops . . . for extra strength
S-T-R-E T-C-H-!
famous MOJUD
Thigh-mold stockings

in wispy sheer 15 denier
in super-fine 60 gauge
and long-wearing 51-30

1.35 to 1.75

. . . in Mojud's newest fashion colors from sheer to sheerest . . . whatever your preference, hosiery happiness is yours with our Mojud Stockings

Hosiery Dept—First Floor

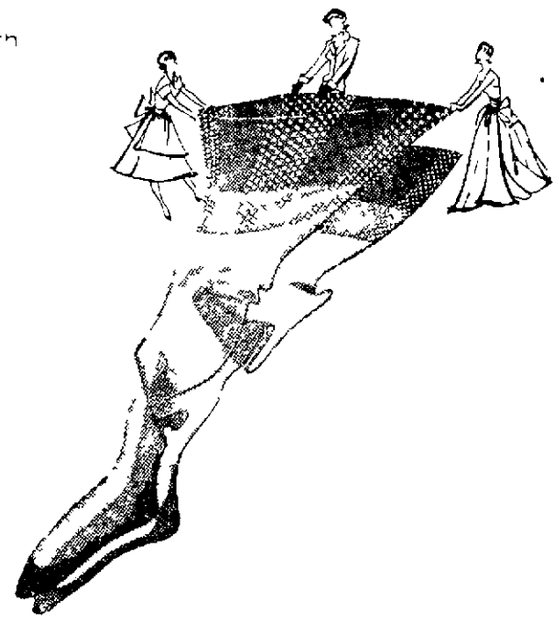

19.95

Sizes 14½ to 22½

Fall suiter especially for you . . . to whittle your figure into slim flattery. Smart buttoned-tab jackets and slender skirt in vibrant fall colors

Slim Suit Magic For

Brief, Regular and Half-Sizes . . .
Slim Priced, Too

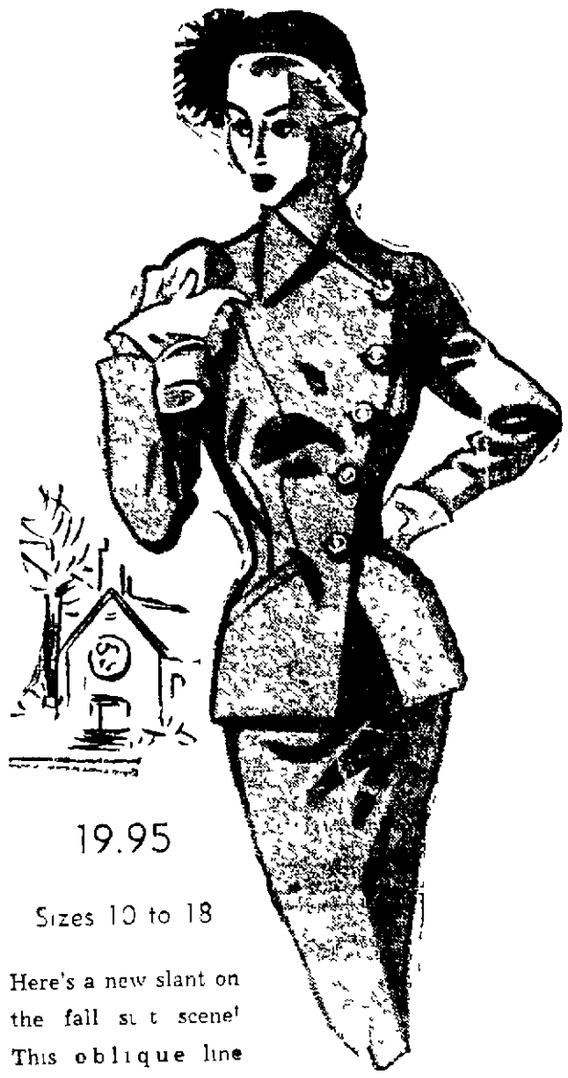

19.95

Sizes 10 to 18

Here's a new slant on the fall suit scene! This oblique line suiter will head you straight for compliments. You'll enjoy its year-round comfort, its precise Lampl tailoring, its twice the price look. Of wrinkle defying Stevens' sheen gabardine in autumn colors

A distinctive blouse sets off your suit

budget-priced
TISSUE FAILLE

5.95

Dyed to-match lace is sculptured into this blouse of superb styling to accent your suits and fit into your separate wardrobe. White magnolia pink or black. Sizes 32 to 38

Blouse Dept.—First Floor

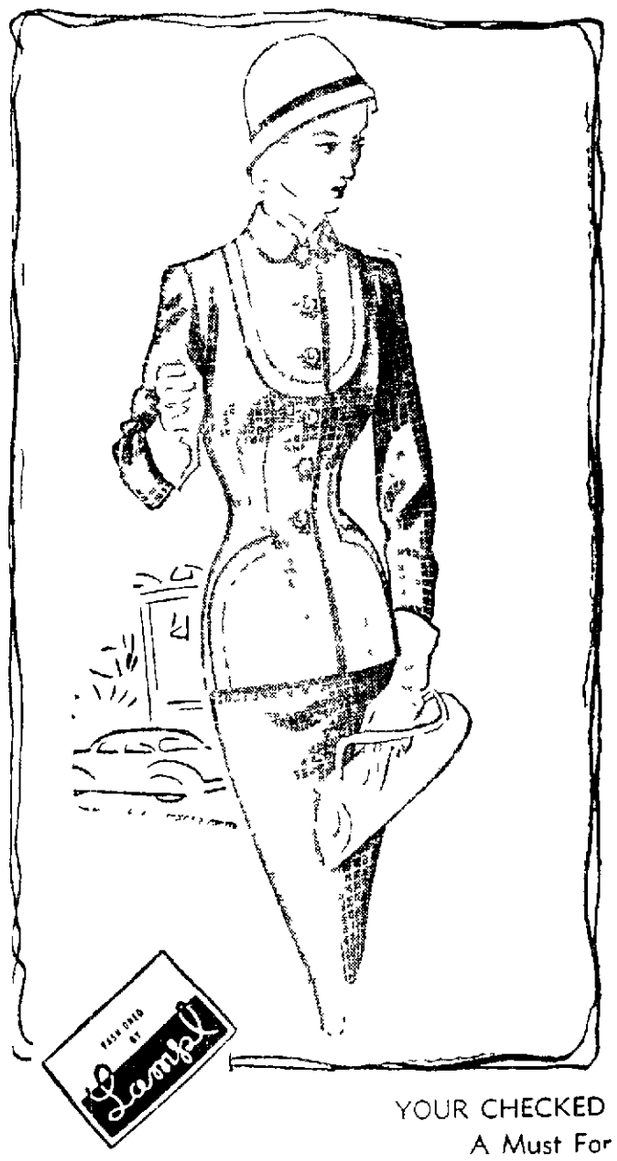

YOUR CHECKED SUIT . . .
A Must For Fall!
Half sizes 19.95
Regular sizes 17.95

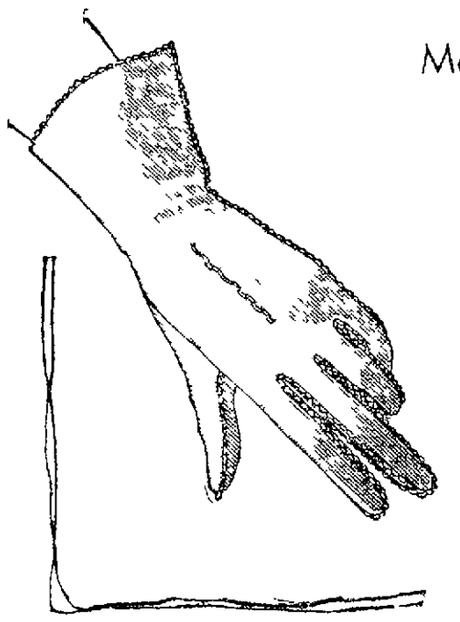

Medium-weight . . . long-wearing nylon is Ideal for Fall

2.00

You'll love them for their careful detailing, the classic perfection of the design, and the way they take to soap 'n' water. White, black, brown or beige. Sizes 6 to 7½

Glove Dept.—First Floor

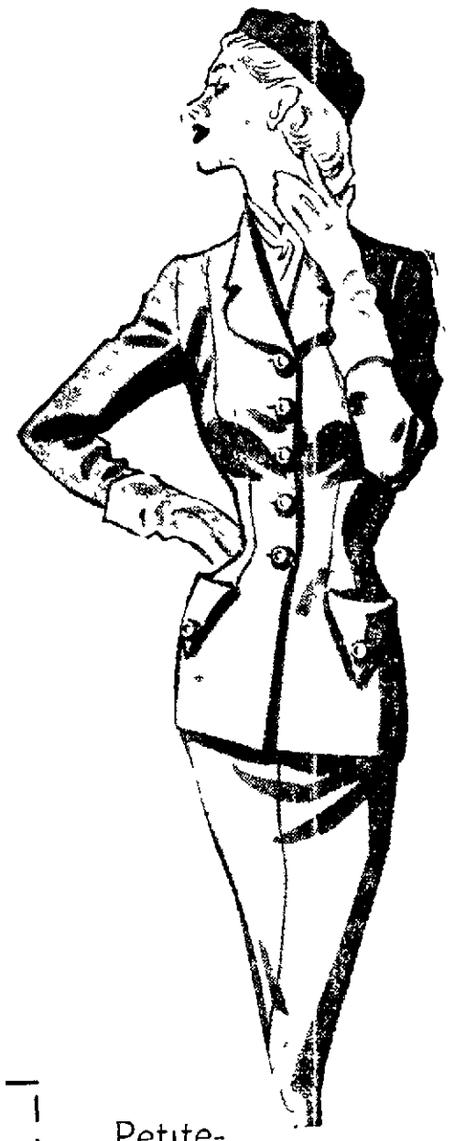

your LAMPL SUIT will be the center of attraction this Fall

Petite-Sized Suiter

19.95

Our season wise suiter makes a special point of flattering the petite sized figure and doubles its fashion value with versatile, go-everywhere charm. Brief sizes 10 to 18

Women's Fashions—Second Floor

a handbag of supple leather

7.95*

Top grain leather bags at a very remarkable price . . . So spacious, with extra compartments. So smart, you'll carry it everywhere. Brown or black. It's a wonderful handbag investment

* Plus Tax

It's genuine lizard for wonderful wear . . . for a smart appearance . . .

14.95

Fashioned to add significance to your new Fall wardrobe . . . top quality lizard . . . cut from the finest skins, designed handsomely. The shoe you'll live in all Fall and Winter.

Shoe Salon—Second Floor

OGILVIE'S

Deaths and Funerals

Ailing Woman Dies Suddenly

Mrs. Frank Shone's Funeral Is Pending

Mrs. Bertha Margaretha Shone, 64, wife of Frank V. Shone, 1250 North Side Ave., Pleasant Heights, died suddenly today at 9 a. m. of coronary embolism.

Mrs. Shone had been ill about 10 weeks with phlebitis and was stricken with a heart attack today. She was taken to City Hospital and pronounced dead.

A daughter of the late Lawrence and Barbara Riedel, she was born in East Liverpool and was married Oct. 26, 1910.

She was active in St. John's Evangelical Church and was a Sunday School teacher for many years, Choir Mother for the Children's Choir, a member of the choir for 40 years and secretary of the Willing Workers Missionary Society for 10 years.

She was affiliated also with the East Liverpool Dahlia Society, the Shrine of Jerusalem.

She leaves three sons, Paul Shone of Salem, Frank Bernard Shone of East Liverpool, and Robert William Shone of Seattle, two brothers, William Riedel Sr., of East Liverpool, and Emil Riedel of St. Clairsville; a sister, Mrs. Emma Mehlmann of Bellaire, and five grandchildren.

The body was taken to the Arner Home for Funerals. Arrangements are incomplete.

James I. Price

LISBON, Aug. 8 (Special) — James I. Price, assistant street commissioner, died at 11:30 p. m. Tuesday in his home, 134 West Spruce St., after a six-month illness. He was 67.

A son of James and Elizabeth Price, he was born Aug. 11, 1884, in Wilkes Barre, Pa., and came to Lisbon in 1922. Price was employed on the Street Department 12 years.

He was a member of the Methodist Church and the Odd Fellows Lodge.

His widow, Mrs. Mary Jane Price, survives at the home, along with a daughter, Mrs. Jessie Wilson of Lisbon, and two grandchildren.

Services will be held Friday at 2 p. m. at the Eells-Leggett Funeral Home by Rev. John G. Waelde. Burial will be in Lisbon Cemetery.

Friends may call Thursday afternoon and night.

Woman Evangelist's Appearance Canceled

Miss Katharyn Kuhlman, famed Pittsburgh woman evangelist and healer, will not hold a service in East Liverpool next Sunday.

Mayor Arnold Devon, representing a large group of church people who were making arrangements for her service at the Memorial Auditorium, said that because of a previous commitment she will not be able to appear. She promised, however, to come to East Liverpool at a later date when the Carnegie Music Hall in Pittsburgh will be closed for repairs and alterations.

A refund for the rental of the auditorium was ordered by Superintendent W. G. Fordyce.

Loot Valued At $400

LISBON, Aug. 8 — Equipment valued at over $400 was stolen Monday night from John Denny's equipment store on Route 62 near Sebring, according to Sheriff Howard J. Clark. Loot included an electric drill, welding tank hose and cutting torch, tools and parts, and a table-model radio. The thieves jimmied a door to gain entrance.

Work Slated On Park Dam

Lisbon Project Will Be Launched In Fall

Construction of a dam on the Middle Fork of Little Beaver Creek probably will be started late this Fall by the Ohio Department of Conservation, State Representative Clarence Wetzel said today.

Earl Sanderson and John Ackley, department engineers, visited the site Tuesday afternoon and made advance surveys of water flow, silt deposits, and formation of bed and banks in preparation for drafting of plans.

The dam will be located in Willow Grove Park and provide fishing, boating, swimming and skating. Wetzel said stream pollution experts said the water is free from contamination until it reaches Lisbon.

Money for the $17,500 project was allocated from the additions and betterment fund by the legislature this Spring. The engineers also surveyed West Fork for two proposed dams—one at the Disabled American Veterans home at West Point and another three miles downstream at the East Liverpool Y. M. C. A. Pine Ridge Camp.

Wetzel said money for them will come from increased fees for fishing licenses.

The engineers found three places along West Fork where strip mine water flows into the stream.

New Students Asked To Report Next Week

New high school students who have moved into the district during the Summer are asked to report at the East Liverpool High School building next week to arrange their schedules for the term beginning Sept. 5.

The High School Office will be open from 8 30 a. m. to 12 and from 1 to 4:30 p. m. Monday through Friday, and from 9 a. m. to 12 on Saturday, R. W. Betts, principal, said.

Students who were in high school here last year or those coming in from the eighth grades from the East Liverpool City District, St. Aloysius Parochial or from Beaver Rural need not report if their schedule already has been arranged.

Hollow Rock Service Draws Record Crowd

The largest week-day crowd of the campaign attended Tuesday night's service at the Hollow Rock camp meeting, at which Dr. C. W. Butler, former college and Bible School president and evangelist for 40 years, was speaker.

His subject was "Search Me, O God". A large number responded to the altar call. In the afternoon, Dr. John L. Brasher preached on "The Meaning of Pentecost", and Rev. Howard W. Sweeten spoke on "A Name . . . Above All Others" at the morning service.

The girls's Anchorettes Trio of Moundsville, W. Va., sang at the cafeteria while dinner was being served last night.

Dr. Butler will speak at 10:30 a.m. Thursday, Rev. Sweeten at 2 30 p.m., and Dr. Brasher at 7:45 p.m.

Friday will be Missionary Day when former missionaries in Africa, India, Brazil and other countries will plead for support of foreign work.

Southwestern States Still Swelter In Heat

By The Associated Press

Another day of blistering heat—with temperatures above 100 degrees—hit the Southwest and Plains States today.

The death toll from the hottest weather of the Summer mounted. Dallas reported 12 deaths during the current heat wave. Three have died in Houston.

Crops in some areas of the hot belt—chiefly in Texas—are withering.

(Advertisement)

ITCH

Don't Suffer Another Minute

No matter how many remedies you have tried for itching of eczema, psoriasis, infections, athlete's foot or whatever your skin trouble may be—anything from head to foot—WONDER SALVE and WONDER Medicated SOAP can help you.

Developed for the boys in the Army—now for you folks at home

WONDER SALVE is white, greaseless, antiseptic. No ugly appearance. Safe for children. Get WONDER SALVE—results or money refunded. A truly wonderful preparation. Try it—today. For rectal troubles, get PYLON, white, greaseless. No stain. Pain relieving. Large tube with applicator and key.

Sold in E. Liverpool by Rand, Fortner's and Strobel's Drug Stores, or your hometown druggist.

Nuclear Power Station To Be Built In Britain

LONDON, Aug. 8 (AP)—The Daily Mail said today British atomic scientists are ready to begin building the world's first nuclear power station.

All that is needed to get the project under way, the newspaper said, is approval of a government grant of $2,559,000 to begin construction of the plant.

Denise Asks Divorce

NEW YORK, Aug. 8 (AP)—French actress Denise Darcel has filed suit for a separation from Peter Crosby, oil man and realtor. She wants $500-a-week alimony and $10,000 counsel fees for her attorney.

Harold Krosney Will Give You

$10.00 $15.00 $20.00 or $25.00

For Your Old Watch

Regardless Of Condition DURING HIS WATCH TRADE-IN SALE

Bulova from 24.50 Elgin from 33.75

10% Down—52 Weeks To Pay

Harold Krosney

109 E. Sixth St. Phone Main 434

Are You Safe from "B.O." on All 13 Parts of Your Body?

• Watch out! You can get "B.O." (body odor) not on one or two parts of your body, but on 13 parts. The cleaner you get these 13 parts, doctors tell you, the safer you are from "B.O." Doctors proved that Lifebuoy with its purifying ingredient gets skin cleaner than any other leading soap! That's why Lifebuoy deodorizes best, stops "B.O." up to 48 hours.

Your daily bath with Lifebuoy actually stops "B.O." before it begins. Don't trust ordinary soaps that leave your skin almost clean! Be sure of popularity. Keep all your body Lifebuoy clean – safe from "B.O."

Lifebuoy's extra-rich coconut-oil lather is grand for complexions, too, because it gets skin cleaner! Buy baby-mild Lifebuoy today, in the big bath size.

Stop "B.O." up to 48 Hours with LIFEBUOY HEALTH SOAP

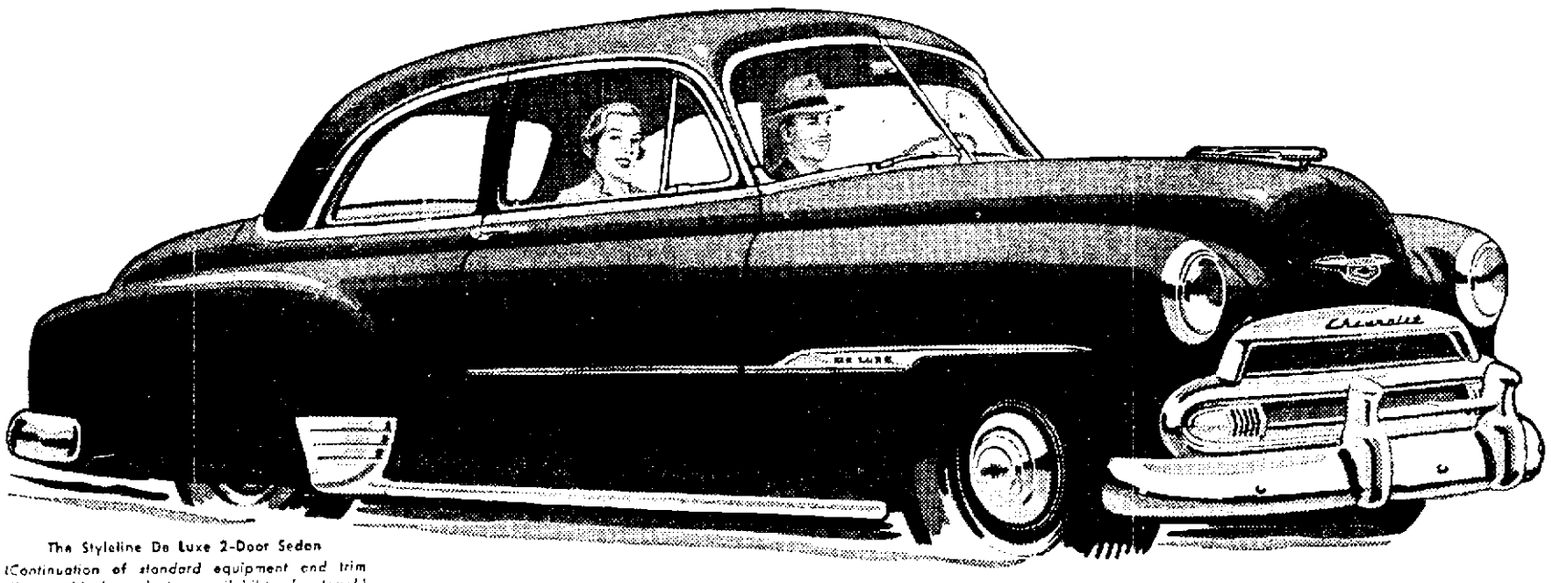

The Styleline De Luxe 2-Door Sedan
(Continuation of standard equipment and trim illustrated is dependent on availability of material.)

Yes... largest in its field!

Longest of all low-priced cars—197¾ inches from bumper to bumper! *Heaviest*—3085 pounds of solid quality in the model illustrated.† *Widest tread*—58¾ inches between centers of the rear wheels. It *looks* and *rides* better . . . it's built to be *stronger* and *last longer* . . . than others in its field!

†*Styleline De Luxe 2-Door Sedan, shipping weight without spare tire.*

Yes... finest in its field!

finest styling
. . . with extra-beautiful, extra-sturdy Bodies by Fisher!

finest thrills with thrift
. . . only car in the low-price field with a Valve-in-Head Engine!

finest riding ease
. . . thanks to its Knee-Action Ride, exclusive in its field!

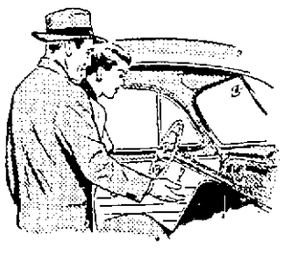

finest vision
. . . with big Curved Windshield and Panoramic Visibility!

finest safety protection
. . . with Safety-Sight Instrument Panel and Jumbo-Drum Brakes—largest in its field!

Yes... lowest-priced line in its field!

Not only does Chevrolet excel in *size* and *quality*—not only does it bring you feature after feature of the finest cars at the greatest savings—but it's also the *lowest-priced line* in its field . . . extremely economical to buy, operate and maintain. So why pay more, why accept less? Come in, place your order for America's *largest* and *finest* low-priced car—*now*.

. . . and finest no-shift driving at lowest cost with

POWERGlide AUTOMATIC TRANSMISSION*

Chevrolet's time-proved *Powerglide Automatic Transmission*, coupled with 105-h.p. *Valve-in-Head Engine* gives *finest no-shift driving at lowest cost*—plus the most powerful performance in its field.

No clutch pedal! No gearshifting! No power steps or surges! Only effortless motion, hitherto undreamed of driving ease, and *velvet velocity* . . . a smooth, unbroken flow of power at all engine speeds!

Come, try Powerglide—only billion-mile-proved automatic transmission in its field!

**Combination of Powerglide Automatic Transmission and 105-h.p. Valve-in-Head Engine optional on De Luxe models at extra cost.*

CHEVROLET

MORE PEOPLE BUY CHEVROLETS THAN ANY OTHER CAR!

STONESIFER CHEVROLET CO.

404 Market St. East Liverpool, Ohio Phone 326

Quaker LACE CURTAIN SALE

Save ¼ to ⅓ Off Regular Price

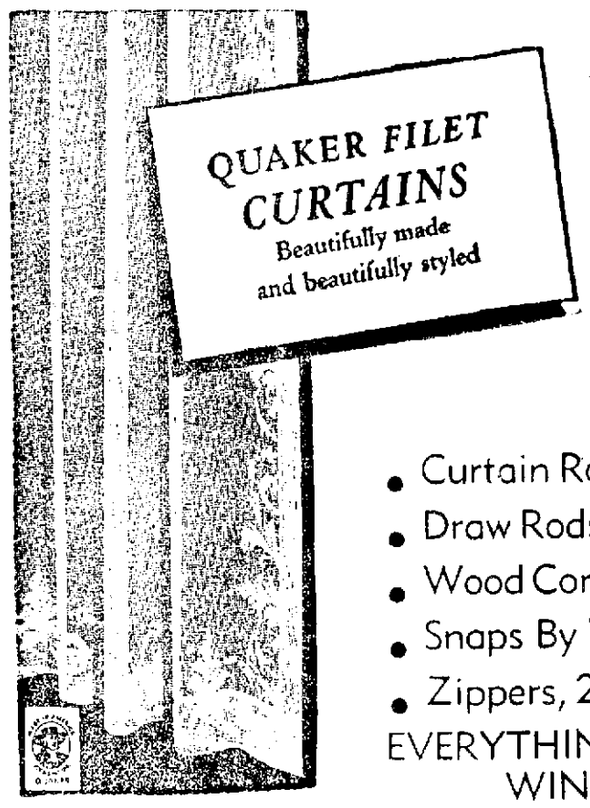

Large Assortment Of Discontinued Patterns And Samples To Choose From

- Curtain Rods
- Draw Rods
- Wood Cornices
- Snaps By The Yard
- Zippers, 24, 27, 30 Inch

EVERYTHING FOR YOUR WINDOWS

Beautiful DRAPERY ¼ to ½ OFF

Price on discontinued patterns • Fix up now and save.

We will make your draperies to your specification.

Window & Porch AWNINGS VALANCE AND YARDAGE ¼ Off

Be sure to bring your measurements.

CONVENIENT TERMS MAY BE ARRANGED

CROOK'S

ESTABLISHED 1880

THE BEST PLACE TO BUY AFTER ALL

East Liverpool Review

Established Oct 25 1872 as a weekly and June 16 1885 as a daily newspaper in continuous publication. Merged in 1924 with The Tribune (established in 1876)

Published daily (evenings) except Sunday by The Rush-Moore Newspapers Inc. Review Building 210 East Fourth Street East Liverpool Ohio. Entered at the postoffice at East Liverpool Ohio as second class matter under act of March 8 1879

MEMBER OF THE ASSOCIATED PRESS The Associated Press is entitled exclusively to the use for republication of all the local news printed in this newspaper as well as all AP news dispatches

SPECIAL REPRESENTATIVE The John W. Cullen Company Cleveland office 1310 Terminal Tower New York office 630 Fifth Ave Chicago office 230 North Michigan Ave Cincinnati office 61 Vine St

MEMBER AMERICAN NEWSPAPER PUBLISHERS ASSOCIATION MEMBER OHIO NEWSPAPER ASSOCIATION MEMBER AUDIT BUREAU OF CIRCULATIONS MEMBER OHIO SELECT LIST

PRIVATE TELEPHONE EXCHANGE all departments Main 4 between the hours of 7 30 A M and 5 00 P M After 7 00 P M on Sundays and Holidays Circulation department 48 Advertising department 44 News department 47 and 48

SUBSCRIPTION RATES

BY CARRIER per week 30 cents BY MAIL payable in advance Columbiana Mahoning Ohio Hancock counties West Virginia Beaver County Pa and all points within 25 miles of East Liverpool one year $6 00 six months $3 25 three months $1 75 one month 75 cents Outside rates given upon request. No mail subscriptions accepted in localities served by carrier delivery

Wednesday, August 8, 1951

A Man Worth His Salt

In this age of the 40 hour week and compensation when you're out of work we can't help admiring the fellow in the corner grocery who keeps chugging along under handicaps that would frighten less spirited people to death

He was brought to our attention again by an item in Tuesday's Review which estimated there are about 1 000 people in the city who get their livelihood from this hardy hold over from the old time yearning for independence

If they were all grouped in one place and called an industry they would carry substantial weight in local affairs But spread out in every nook and cranny as they are they go largely unnoticed

Yet they've withstood the onslaughts of big chain operations taxes aid to drive you crazy shortages federal regulation meat stamps high prices and just about everything you can think of

In the item in The Review they had been down in City Council to wrestle another plague—huckasters who cruise around free as the breeze and sell to the grocers customers at their door steps

But hucksters are just one of the hazards of the business. If you'd like to meet a man who's worth his salt shake hands with your corner grocer

Proposition In Prudence

A $56 000 000 000 plus military budget has been turned over to the House of Representatives by its appropriations committee

In the expected course of events this will be blown up still more by political logrolling in both the House and Senate It will be a miracle if the military spending bill finally sent to the White House does not exceed $60 000 000 000

Congressmen are uneasy about the rising rate of military spending Military expenditures are hard to resist they invariably are proposed as propositions in prudence National security seems represented as being directly at stake

But the fact remains that money can be and has been wasted in vast amounts by the armed services At the close of World War Two it was evident that the United States could not afford to wind another war at a price which had boosted its debt from about $40 000 000 000 in 1939 to more than $250 000 000 000 in 1945

And this had occurred despite enormous increases in federal taxation which were retained in substance after the war ended but still could not match the federal spending rate

Senator Lodge of Massachusetts has proposed a thorough study of military spending to determine where money could be saved in national defense The would be a more intelligent proposition in prudence than to assume that all military spending is justifiable There is too much evidence to the contrary to warrant that assumption

Special Code For West Pointers

The arguing point in the West Point incident apparently is going to decide whether or not the U S Military Academy has the right to demand a special kind of conduct from its students

The honor system in the academy rests on the presumption that the students will resist temptations which in ordinary schools would be too strong to resist an honor system. The system is part of the West Point regimen of training carefully selected young Americans to be Army officers at public expense Enrollment in the Academy is a special privilege which many will take a special delight West Pointers have sought the privilege are assumed to be willing to accept the obligation

This is why the revelation that at least 90 of them had not lived up to it has caused such consternation It does not mark them as inferior to the ordinary run of students but marks them as unfortunate in the select group to which they were admitted It may be some of them and some of their defenders are trying to find too much was expected of them But the tradition of the U S Military Academy like that of the U S Naval Academy is built on the expectation of unusual performance and even sacrifice for unusual responsibility

Still A Good Trick

The feat of William Dean Hill to survive a plunge over Niagara Falls in a barrel made of nine tubes seems now to be a lost art

At one time going over Niagara in a barrel was the thrill that it had Time has eroded that conception as it has eroded the rock of the Falls It is still a good trick to go over the brink in a barrel but there are more good tricks today than there were from now—such as surviving traffic in Manhattan being able to afford beef steak or even eggs and getting a refrigerator breakdown

The difference however is the sudden and drastic difference. He who survives the plunge descends into the whirlpool below Niagara Falls is made many heroes his fame and exploits commercially off the proceeds subject to income taxes and the other perils of existence in what has become a hard and crimmed civilization

Behind The News

By George Sokolsky

How The Lie Factory Goes About Its Business

It is important that emphasis be placed on the stark thing fact that most of the propaganda which all governments are issuing to their own people and to the world are either whole or partial lies most of them in time provable lies

But the lie becomes fixed and leaves so permanent an impression by constant repetition that the factual truth can hardly catch up with it

Let me give you this example Americans know that Harry Truman and Douglas MacArthur are on bad terms and expect to remain so Americans know that MacArthur resents having been fired by Truman for no good reason that he can figure out except that Truman and the State Department acted him out of the way

ON THE other hand Truman had reached the conclusion often brought out in the hearings before the Russell committee that MacArthur had become a nuisance disobedient and unpredictable

The Russian version being scattered over the face of the earth is that MacArthur and Truman cooked up the show to foment public support of World War Three

Quote from an article in New Times official Soviet propaganda organ

Here is a specimen of the way the MacArthur Truman spectacle is being staged The dismissed general accused by the government of being responsible for the defeats in Korea and of designing to provoke another world war makes his appearance in the United States in the role of a national hero Clad in full military regalia he rode slowly through the streets of New York and Washington greeting the crowds with arm raised in imperial gesture for all the world like a dictator presenting himself to the people Forces working assiduously behind the scenes to give MacArthur the broadest publicity

Of course for a Russian this must have been an astonishing spectacle for had it all happened in their country Generals MacArthur Courtney Whitney George C Kenney Charles A Willoughby Representatives Joe Martin and Walter Judd and Senators Taft Knowland Bridges Wiley and Bewster—to mention a few—would have been tried for conspiracy They would have confessed They would have been shot as guilty and anyone who questioned their guilt would have been shot too

After all MacArthur has never been more important in the United States than Marshal Tukhashevsky was in Russia nor has Taft ever attained the position of Trotsky

Stalin once wrote an essay against anarchism and what we do here in the name of human liberty he would call anarchism

The fact that the people may elect Truman as president and even reelect him without giving him the authority to limit the freedom of the individual is a concept so completely beyond Russian understanding that the Russian actually does not believe that it can be true Therefore if Truman does not kill or exile MacArthur there must be a deal between them

Similarly they do not understand what seems to them the leniency of our government toward spies Communists fellow travelers and just plain fools who do their bidding

They do not understand the bail controversy nor the fact that their own agents can four times juries and juries In Russia men and women have been killed for less

FOR INSTANCE because of the decision of Judge Stanley Fuld that to call a man a Communist who had not admitted it is libel per se people leaders and lawyers have developed such fears and timidities that when I referred to Frederick Vanderbilt Field as a Communist on my radio broadcast they seem to be scared to deal

Yet Field has in numerous articles and acts proclaimed himself a Communist and is now in jail in connection with his Communist activities

Not to tell the whole truth is one knows is a lie Some time ago the Jesuit magazine America humorously I hope criticized me for creating the new sin of silence

The sin is not silence It is the repudiation of the oath to tell the whole truth There can be no half repudiation There can be no quarter repudiation A man has such a choice as Freddie Field took of going to jail rather than to tell any part of the truth

But once one has sworn to tell the whole truth I do not see how he can withhold any part of it

In a word the standards of truth are withering on the vine because government itself throughout the world is making falsehood a virtue for the strengthening of state power

(King Features Syndicate)

Inside On Labor

By Patrick E Gorman

(Union President Patrick E Gorman secretary treasurer of the Amalgamated Meat Cutters and Butcher Workmen of North America AFL is substituting for Drew Pearson today as guest columnist)

The United States is both a country of meat eaters and a nation of beefers The high price of steak seems to be our chief topic of conversation

Who is to blame for the high cost of meat? Certainly not the worker He only works for a living

If we ask the meat packer owner he says You can't blame me either because my margin of profit is very small Honestly I am barely able to make a decent living

If we ask the retail butchers who is responsible they only say Certainly not us We don't even take a look at what we are compelled to pay for livestock

OUR PRESENT per capita consumption of around 150 pounds of meat ranks us about fifth in the world Argentina New Zealand Australia and Uruguay are ahead of us However when it comes to buying and giving we like the best

The consumer always seems to be the last man on the economic totem pole As such and as the most numerous group in our society they may be entitled to the kicks and blows But before being overly concerned in them let's give the situation the once over

What are the major factors that influence the cost of meat to the consumer in normal times and what are the factors that influence the price of steak chops hucks roasts cuts and

Are we eating ourselves out of meat Could be but the cost of slaughtering is not the same as it was even a few years ago One large packer in a recent report indicated that a 1 100 pound steer in January 1941 cost $130 90 The same type steer in January 1951 cost $350 10

But in spite of the aid of science no attention in the production of an adequate supply of meats and in spite of record crops of meat animals Almost without exception since 1937 we have merely holding our own One bad year and we will be on the skids

It is a recognized fact that an increase in the income—take home pay—of workers in the lower—and middle—income group reflects itself almost instantly in an increased demand for meats Instinct to eat a little higher up on the hog as soon and as long as one can

The released wages negotiated for the nations wage earners by their respective unions local and international during the 1940 and 1951 period constitute a significant factor in the purchasing power of the nation Workers love to eat meat They prefer it to all other food They never miss it when they can afford it

Another source of legitimate increasing demands on our meat supply is the armed forces They need meat not only for ample regular consumption but also for reserve supplies in case of emergency It is estimated that men in the service eat two to three times more meat than they do in civilian life

Wages and working conditions of packing house workers and retail meat cutters have been improved materially through the years and will continue to be improved in the days ahead by every legitimate means available to the locals and the international union

However in spite of these improvements it generally is agreed that the cost of the labor factor in the production of meat has remained relatively stable over a long period of years

NUTRITIONISTS call attention to one action probably the biggest club in the meat price muddle or puzzle is the consumer himself

Insistent demand for high priced cuts that aren't there must share the blame for rising prices in normal times Multiply those normal times demands by the increasing number of consumers regularly entering the market for high priced cuts that aren't there and the problem staggers the imagination

The housewife and chief stoppers who frequently fume about the high cost of meat would do well to remember a few addition meat facts—that the high priced quick cooking steaks and roasts make up only about 26 per cent of the side of a beef and the remainder which comprises almost three fourths of the side is made up of more economical slower cooking but just as nutritious cuts such as shanks heart ribs brisket some steak chuck flank stew meat and the like The best advice on how to cook these economical cuts is stew and low—cook slowly on a low heat

The moral is obvious The more shoppers slant their demands to the economical less tender cuts the lower there will be to go for high priced choice cuts that aren't there

In addition to the cuts already mentioned there are also the variety meats—liver brains tongue heart sweetbreads tripe kidneys In many cases these cuts are scorned except by a relatively few minorities and it turns literally begging or more people to get acquainted with them

One more word to the housewife shopper interested in keeping down prices and getting the most for his or her meat dollar Get acquainted with your butcher Learn to trust him and put your confidence in him He stands ready to help you with your meat problem

(© 1951 Feature Syndicate)

Which Ring Will She Wear?

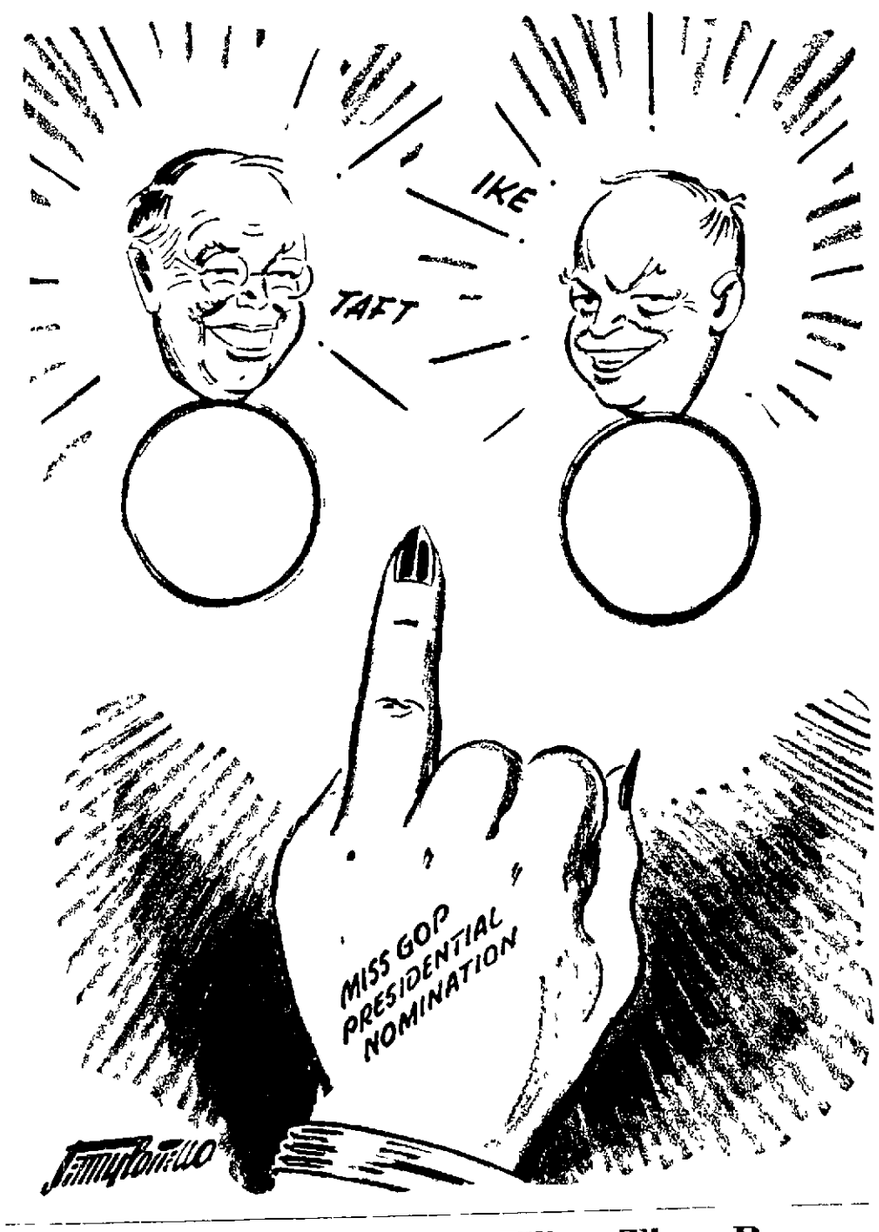

Schools Begin To Sow What They Reap

By Inez Robb

NEW YORK

American universities are beginning to reap what they deliberately have sowed in the athletic field for years

And their screams of anguish and indignation at the discovery that basketball players following the example of their alma maters sell to the highest bidder and that football players cheat on exams sound hollow and phony

Young men of college age whether at Bradley NYU or West Point are old enough to know right from wrong To sell out to gamblers or cheat in the classroom is inexcusable

But the youths involved in these offenses have had neither an inspiring example spread before them in the behavior of their respective elders nor by adults in general

WHAT GIVE in the age of the easy buck—the really cheap dollar—and of easy tolerance for moral situations in all phases of public and private life that would turn the stomach of a goat

The inexcusable fundamental greed of American universities—and West Point is no exception—and their cheap ambition to boast winning teams rather than academic accomplishment has surely rot been lost on generations of students in the last 25 years

Football players are bought and sold in the open market by the schools themselves or by loyal alumni whose paternal sophomoric status is never open to question

Athletic teams must bring home the bacon to build bigger stadiums to the greater glory of old Slavish so that subsequent teams can be pressured into bringing home the bacon to support such stadiums

Just a year ago Frank Leahy the great coach of Notre Dame spent 30 minutes explaining the two platoon system to me and at the end of the lecture tossed in added information that universities also are discussing a three platoon system

The third platoon is for studs Leahy explained

It seemed awfully funny at the moment It doesn't seem very hilarious now in view of the basketball scandals and the fiasco at West Point

I was at the University of Wisconsin this winter when the Board of Regents boosted the winning football coach's salary above that of the president who heads one of the largest schools in the nation Only a few students seemed indignant at this standard of academic values And even they were not surprised

In Tulsa this spring I heard a group of substantial citizens laugh because the president of Oklahoma University had been given a gratuity raise because the regents had boosted the salary of the football coach and felt impelled to do as handsomely by the prexy

Naturally the alumni had not duplicated for the president the new automobile the press annually upon the coach No use starting equality too far!

How can thinking adults expect students in their late teens and early 20's to have a more nicely developed sense of values or to mention ethics than the schools they attend and the regents who guide these schools?

A NUMBER of local adults particularly Congressmen now screaming with moral indignation over the West Point situation seem to feel that it can be solved by publicly whipping the miscreants down the streets I wish they were equally indignant at the causes which gave rise to the situation

Let's punch a few of the educators responsible for the smelly situation in intercollegiate athletics as well as the youngsters caught with the bottle and the ponies

Some of us citizens are even so lost to reason that selling out a basketball game and cribbing on exams seem small potatoes beside wholesale gifts of deep freezers to major generals in White House favor and distribution of royal pastel mink coats for political influence signed sealed and delivered

There probably wouldn't be one one hundredth of the juvenile delinquency in universities today if there weren't so much adult delinquency to copy on all sides

(International News Service)

For Women Only

By Truman Twill

In Argentina there is a deal in the making to elect the wife of President Dictator Peron to the vice presidency This is the famed Evita Peron

If Evita decides she wants to be Argentina's veepess nothing can stop her That is the way the Perons—Juan and Evita—run things down there Anyone who gets in their way gets mashed

But we are not concerned in this comment about politics in Argentina only about the possibility that Evita Peron might run for the vice presidency of Argentina and thereby get in line to succeed her own husband

If the truth about this kind of a situation would be brought out and faced without flinching many a politician owes more than half of all the influence he has to the doll who knows when to say Did dy This happens far oftener among politicians than males of other callings in which success is determined by what others think but it is easier to see how the arrangement works Because politics is played in the open

In Washington at this very instant a lady named Bess is having more to do with the government of the United States than any other person besides a helpmate named Harry

The influence of the British queen on the king of Siam is proverbial Even Hitler heeded a woman to make him in one way quite a guy though circumstances forced him to keep his base out of public view

In two cases out of three success stories among men there is a wife in the background believed to be a lot smarter than her old man by those who know them well enough to judge

In Argentina for example even among those who hate the pair of them for their despotic behavior it is conceded that Evita Peron is the equivalent of a regiment of politicians in her husband's market set up

Sometimes the wives get credit sometimes they never show up in history until the memoirs are published

And sometimes of course they step right out in front and claim credit which clearly is their due

In what events they are not as smart as they seem to be to keep up the grand illusion they are playing second fiddle when the truth is they are leading the orchestra

For the future book here is an earnest guess that if Evita gets to be veepess in Argentina she will not be smart enough to stay out of the fire of fire in that hot tempered country

But that will take nothing away from the fact he has been smart enough up to now where she is without getting her throat cut and it will not take nothing away from the general proposition that in 9 times out of three the key to male influence is the timber intelligence and sharp intuition of the women who kept dumb husbands in the running long after they would have dropped out if left to their own limited means

Off The Record

By Ed Reed

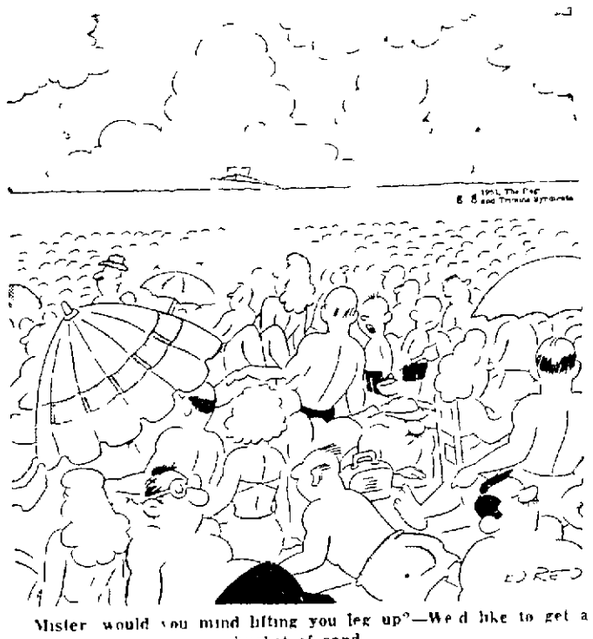

Mister would you mind lifting you leg up?—We'd like to get a bucket of sand

Once Over

By H I Phillips

The Hippodrome's New Act

"Steam shovels on the site of the Hippodrome are excavating for a new structure to hold stores and an underground garage —news item

The ectoplasmic elephants
Stampede around the bend
The lions ghostly but still fierce
Cavort with their on end
The seals cease barking for more fish
And watch with eyes bloodshot
A new performer digging in
With frenzy strangely hot

There is no billing for the star
Who now controls this show
Steam shovel Sam does not request
His name in lights aglow
Yet he the new sensation is
The undisputed star
Who calls the tune with whistles weird
And is the Hippo's new czar

The ghosts of gorgeous chorus girls
Drop all their spectral spears
And flee to spectral dressing rooms
Forsaken many years
Now bathing beauties lose their form
And stare with faces blank
To scream at snow fever girls
We need that FAMOUS TANK

Before the shovel huge they flee
With little to their backs
For now they know they can't submerge
And reappear as JACKS
There in the shadows acrobats
With palms and foreheads wet
Behold the shovel and cry out
This time we need a net

Now comes a roar of anger from
A pair the scene amuses
Two showmen who conceived the joint—
Those Thompson Dundy boys!
We built this place and made the eyes
Of young and old folks spin
They cry above the clanging gears,
WHO LEFT THIS NEW ACT IN?

There's grief and anguish on all sides
As ghosts of yesterday
Remember when the Hippodrome
Gave luster to Broadway
Here caliphs strong men queens and kings,
With princesses and clowns
Now scramble from a shovel's maw
With scoops up spangled crowns

But look One man surrounded with
A resignation meek
A Hippodome press agent who
Knows when a scene is bleak
He leaps into the shovel with
A sadness deep and large
Exclaiming NEW ATTRACTION—
TWENTY STORES AND A GARAGE

(by The Associated Newspapers)

Yesterdays

From The Review Files

THIRTY FIVE YEARS AGO—Paul Mercer, Reed and Fred McDonald Dwight Allison Alvin Arner and George Lewis of Chester went to Frankfort Springs where they pitched their tents for a 10-day camping expedition

Jesse Potts driver for the City Ice Co was bitten by a fox terrier dog while making a delivery at a home on First Ave East End

Samuel Hannum purchased from Frank Brannan a drug store at 13th and Main Sts in Wellsville

TWENTY YEARS AGO—Walter E Hodge of Wellsville represented 300 persons who signed a petition asking county commissioners to seek state aid for improvement of the Wellsville West Point Road

The Finley Bros Lumber Co of Chester rushed work on the one room brick addition to Grandview School at Lawrencevillle in order to have it ready for occupancy in September

A W Crawford wholesale produce dealer, was host to 25 of his employees at a chicken dinner at the company storeroom at First and Market Sts

TEN YEARS AGO—Howard Tice was elected president John Craig vice president Paul Estep secretary and Max Nidoff treasurer of the East End Grocers Association at a meeting in the Torrence & Craig store

Raymond Leonard withdrew from the contest for the Republican nomination for mayor to devote his time to the operation of his laundry business

Ronald Persinger son of Mr and Mrs Robert Persinger and Abbie Harris daughter of Mr and Mrs Harold Harris were the winners in a king and queen contest at the Junior Chamber of Commerce picnic at Rock Springs Park

Vacation Hazards

Don't throw care and common sense to the breezes in the good old summer time—even if you spend your vacation in your own back yard

You may escape ticks snake bite poison ivy drowning sun stroke and highway accident and still wind up breaking a leg straining a back, stepping on a nail or burning yourself

Cuts scratches—even more serious wounds sprains strains and fractures—are ever present menaces to vacation fun Red Cross safety first and accident prevention people warn

Take wounds Mrs Ava Arechiga Dsalcveresb handling of camp and outdoor tools by not looking where you walk Sprains and fractures usually result from falls When you're walking avoid loose stones roots small holes Wear sensible shoes no sneakers moccasins or loose fitting sandals

Stains come from lifting objects from an improper position Keep your back straight Lift heavy objects with leg muscles Don't lift anything that is too heavy for you

Experts say weariness frequently contributes to accidents Be wise and rest occasionally while hiking or working in the garden

Board Defers Filling Post Until Monday

Committee Urges Early Announcement On New School Sites

Selection of a successor to W. G. Fordyce school superintendent was postponed by the Board of Education Tuesday night until next Monday night's regular meeting.

The board was about to vote on the choice last night when I. A. Hoffman questioned if it would be legal at the special meeting and after a study of the laws action was deferred.

The choice appears to have been narrowed to one of three applicants who have been interviewed the past week. No names were mentioned. Fordyce withdrew before the question was taken up.

The board last night accepted his resignation effective Aug. 31. In verbally submitting his resignation two weeks ago Fordyce asked that it be accepted before Sept. 1 but agreed to remain until his successor is named.

Leo Lawrence general chairman and John Ridder publicity chairman for the Committee for Better Schools conferred with the board briefly. Lawrence asked that it announce as quickly as possible the sites for the three proposed new schools and also have drawings and sketches perpared for the committee's use.

Ridder outlined extensive plans being considered to sell the school building program to the voters before the Nov. 6 election when a 2½ million dollar bond issue will be submitted.

The board later authorized Fordyce to confer with Robert E. Beatty and E. N. Porter local architects on plans for sketches and drawings of the three buildings. The board has not indicated who the architects will be but the assistance of the local men will be sought in the preliminary work.

The location of the proposed downtown and East End Junior High School will apparently be made public Monday night.

It appears certain that the East End building will be erected on a school owned site in Oak and east of Columbian Park.

The board is considering several sites for the downtown elementary school and survey has been ordered on one. A committee of real estate men is appraising sites at the request of the board. The board promised to reveal the locations before the election.

Legislation asking permission of the State Tax Commission to submit the bonds will be considered Monday night. After this has been secured the county auditor will be notified so he can figure the levy required to retire the bonds and pay interest.

The amount of bonds has not been determined but indications are that it will be between $2,500,000 and $2,750,000.

Fordyce said he conferred with H. R. Frederick general manager of the Valley Motor Transit Co. regarding the bus contract for hauling school children and that he agreed to attend Monday's meeting to discuss the increased rate demanded for the coming year.

Council Will Caucus Tonight On 2 Matters

City Council will meet in a special caucus session tonight at 7:30 to talk over finances for the broke Civilian Defense Council and legislation to protect East Liverpool food dealers from unfair competition from itinerant huckesters.

Members are scheduled to meet with leaders of the CD organization which virtually has exhausted a $2,000 appropriation allowed it at the beginning of 1951. Details of a nationwide radio net for air raid warning also are to be discussed.

The restrictive legislation against hucksters was asked Monday night by the Tri-State Food Dealers Association. Its counsel Attorney Paul Tobin is to confer with the council Ordinance Committee and Solicitor John B. McDonald.

3 Killed Near Lima When Truck, Car Hit

LIMA, O., Aug. 8 (AP) — An Akron couple and a 33-year-old Medina man were killed yesterday in a collision between a truck and auto on Route 30 near Beaver Dam.

Killed were Mr. and Mrs. Frank Seifried of Akron, 71 and 65, and Glenn Bradley Knecht of Medina, an employee of the Motor Cargo Co.

HANDED FAIR FINE. Dick Contino, $4,000 a week accordion star, is shown leaving Federal Court in San Francisco where he was sentenced to six months in jail and fined $10,000 for draft evasion.

Some Self-Employed Must Pay Security Tax

Quite a number of self-employed people in this trade area apparently believe that being their own boss exempts them from paying Social Security, Eugene O. Wiles, area field representative reported today.

It doesn't, he advised, unless they happen to be earning less than $400 a year or are one of the exempted workers such as a farmer, doctor, dentist, veterinarian, full-time practicing public accountant or professional engineer. The last five categories are referred to as excluded professions.

Booklets listing all the excluded professions are available for the asking at the local Social Security Office in the Post Office building, Wiles pointed out.

Self-employed workers not excluded by law will be required to report their 1951 net earnings for Social Security purposes on their income tax returns next March and will pay their Social Security tax at that time.

In the meantime he urged businessmen and women now covered by the law for the first time to obtain Social Security numbers.

Playgrounds To Have Stunt Night, Displays

Will be a double bill Thursday on the districts 10 playgrounds with the annual Stunt Night to be featured along with a display of handicraft made by the young sters this Summer.

The week's special event is scheduled for 7 with Merrill Hall playground director in charge of the Stunt Night assisted by the supervisors and Mrs. Marjorie Burbeck handicraft supervisor arranging the display.

Ribbon awards will be made to the first, second and third prize winners in five categories: the most skillful, most interesting, funniest, most unusual and most original stunts.

The Recreation Council also is using a window at Burbick's Hardware this week to display some of the handicraft.

Boy Surrenders In Stolen Car Case

A 13-year-old Wellsville boy who took a car from a dealer's garage and returned it damaged Monday night is scheduled to receive a hearing today before Wellsville authorities.

Police Chief Jerry B. Hepbler said the boy came to his home Tuesday night about 11. The boy had been wandering about the city since he escaped and had been reported missing.

The boy took the car from the Fowler Motor Sales while the owner, Robert Boyle, was absent.

Feed Mill Planned

LISBON, Aug. 8 — Homer McPherson of East Lincoln Way, first village councilman, resigned as manager of Law Feed Mills, Inc., to open a mill of his own—the fourth in the village.

It will open soon in the former W. B. Law mill buildings on Jackson St. under the name Farmers Exchange.

Court To Get Dispute Over School Lands

Board And Highway Department Unable To Reach Settlement

(Continued from Page One)

tractor starts the fill on West Eighth St. and after the fill has been completed. But they could not agree on who would pay the expense for the second move.

Pat Kipp regional engineer said the fill would have been completed by now had the board not enjoined the contractor from entering the field.

The contractor had an extra expense in hauling earth from near Kounz Ave. because of the inability to use it for the field, he said.

Raymond Buzzard declared the board was forced to seek an injunction because of the refusal of the Highway Department to meet and discuss changes in the project.

Buzzard said the $26,839.50 the board now is asking represents a reduction for the state's agreement to share in the expense of the sewer and for the change along West Fourth St.

He did not include however the added expense for the second removal of the fence.

Walter Smith in charge of highway appropriation proceedings said that the state's $10,000 offer includes the $2,864 toward the sewer which would reduce the payment to the board to $7,136.

Your figures is prohibitive, Kipp declared. We feel that the $10,000 offer is ample and cannot go any farther.

Buzzard replied the board had an engineer make surveys and had retained experts to fix the land valuations and that the figures on work which would be necessary at the athletic field and school are conservative and fair.

Kipp and Smith declared it may be necessary for the state to stop the road at the school because of inability to reach an agreement.

We have been willing all Summer to let the courts decide the amount to be paid in this deal but have delayed in hopes that some agreement could be reached, Buzzard answered.

The conferees finally agreed to ask that Judge Joel H. Sharp assign the case as early as possible at the September term and that a jury determine the amount.

Buzzard said the board will move for dismissal of the injunction as soon as the suit for damages is settled.

The board will be forced to sell at the price set by a jury and likewise the state will be forced to pay that figure, Buzzard said. Kipp agreed.

City Solicitor John McDonald was instructed to ask the court for an early hearing and James Stegmeier attorney for the Highway Department said he also will contact the judge.

Smith said council will be notified the sewer deal is off until the case is settled.

Council and the highway group reached an agreement Monday night on the sewer project contingent on the board's acceptance.

The state group was headed by Levi Kimball district engineer of New Philadelphia. Kipp is from Ravenna, Smith and Stegmeier of Columbus and Mast is from the New Philadelphia office.

George S. Bloomgren consulting engineer for the board was present.

Check For Uranium

FREIBURG, Germany, Aug. 8 (AP) —Scientists with Geiger Counters are combing the Black Forest, Germany's vacation land to check reports of a big uranium deposit.

ONLY $209.95

$31.50 Down

$10.82 Per Month

New 6.10 CU. FT.

Hotpoint

17-lb. Speed Freezer!

GENUINE HOTPOINT QUALITY

- You'll have to see this new low-priced Hotpoint to appreciate what a great quality value it is . . . the kind of top quality you expect from Hotpoint. Here's the same all steel construction found in de luxe models the same beautiful Calgloss enamel finish that won't chip, crack, or flake. Don't wait —see it today!
- Large glass chiller tray
- Durable, corrosion resisting shelves
- Automatic interior light
- Safety Stop checks door swing
- Automatic door latch
- 5 Year Protection Plan on famous Thriftmaster Unit

J. M. RUSSELL AND CO.

Ph. Wells 152-J

Advertisement

Peace At Last From PERSISTENT ITCH!

No wonder thousands teased by itchy torment bless the day they changed to Resinol. Here's quick action from first moment—a blissful sense of peace that lasts and lasts. Chances to 8 active soothing agents in a lanolin base that stays on. Don't be content with anything less effective than Resinol Ointment.

The only shampoo guaranteed not to dull, not to dry your hair!

It's a fabulous new kind of shampoo! Not a soap, not a creme, not a liquid—but a gentle lotion shampoo that soothes and smooths your hair. Leaves it bright as sunshine, soft as a cloud, sparkling clean and easy to care for like naturally curly hair. WHITE RAIN gives rain-water results even in hardest water. Rinses out easily, completely, no after rinse needed.

Try it for your next shampoo

Much more lustre!
Much more softness!
Much easier to comb and set!

WHITE RAIN tonight . . . sunshine in your hair tomorrow

$1 Also 60c and 30c size

PEOPLES SERVICE DRUG STORES INC

CORNER FIFTH & MARKET STREETS

For FAST...CLEAN...DEPENDABLE SEWER SERVICE CALL YOUR ROTO-ROOTER Service Man...

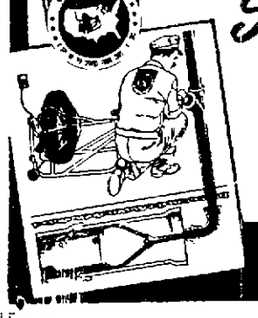

PHONE 6690 or 2138-J

P. O. BOX 111

A NATIONAL SERVICE AVAILABLE LOCALLY

Olsen's

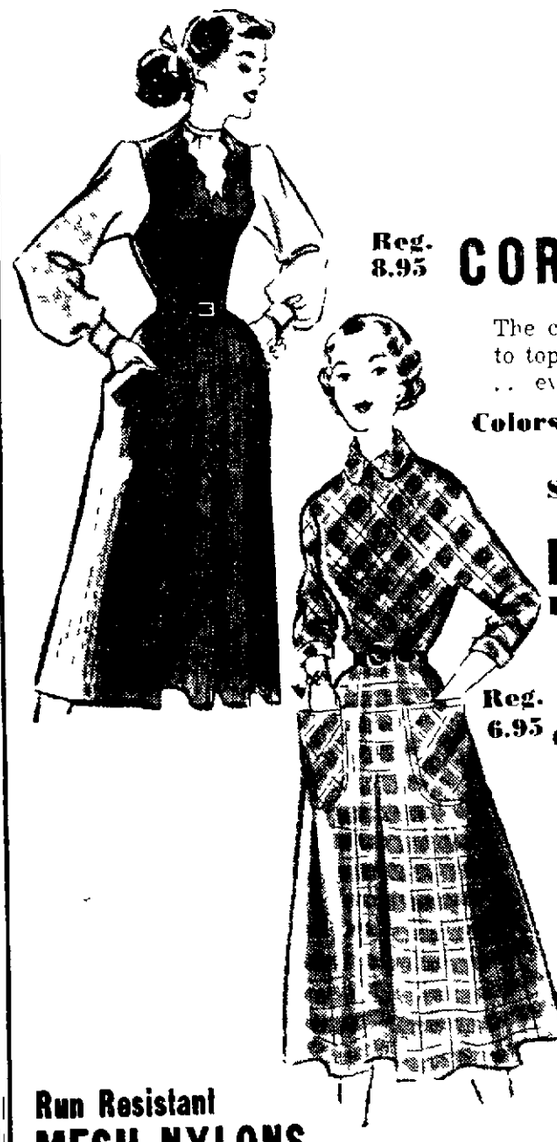

Reg. 8.95 CORDUROY JUMPER 8.29

The cheeriest fashion word this Fall . . . corduroy jumpers to top your favorite blouses and sweaters. Wear it any hour . . . every place. Several gay styles to choose from.

Colors • Gay Red • Old Gold • Moss Green • Autumn Rust

Sizes 9 to 15

PLAID PERFECT 5.79

For Back to School

Reg. 6.95

Gay as a Highland fling in wonderful singing colors are these back-to-school plaid cottons. Demurely styled with tab collar—softly pleated skirt.

Colors • Violet • Siren Red • Turquoise • Moss Green

SIZES 9 to 15, 12 to 20

BLOUSES 2.88

Crisp cotton blouses for school-time wear. Short and long sleeve styles with your ever favorites—Peter Pan and Johnny collars. Sparkling rhinestone buttons and pleated trim.

Colors • Green • White • Gold • Butterscotch

Sizes 32/38.

Run Resistant MESH NYLONS 69c

Lovely nylons at an inexpensive price you can afford. They offer you lots of long wear. They run up—but not down. Sizes 8½ to 11. Mill imperfects of 1.25.

First Quality Full Fashioned NYLONS 60-15 $1.29 Sold Elsewhere 1.75

Pretty sheer sheer nylons to lead you in the fashion parade this Fall. Sizes 8½ to 11. New Fall shades of Almond and Nougat.

For Back to School BOYS' SOX 29c pair 4 for 1.00

Boys sturdy school socks in bright assorted patterns. A good buy. Get several pairs to start him off to school. Sizes 6 to 10½.

Girls' New Link a Link ANKLETS 35c pr 3 for 1.00

The girls need lots of anklets for school. These come in 7 rainbow shades. Nylon heel and toe. Sizes 6 to 8½.

Glowing Moonstone JEWELRY 88c

Pretty caged moonstone necklaces and earrings. A large assortment of colors to choose from.

T-SHIRTS 1.88

Quarter length dolman sleeves with turtle necks, jewel and Johnny collar. Stripes or solids. In Red, Maize, Grey, Gold and Navy.

PURSES 2.88

New style purses in plaitle calfs and fabrics. Box shoulder strap and underarm fashions. Black, Red, Brown, Green.

Budget Priced! COTTON 1.79

Ever so cool and fresh looking cotton dresses in classic shirt waist style, zip back, collar. Choose from stripes, prints or checks. All easy to launder. Sizes 12 to 44—14½ to 21½.

Crinkle Crepe GOWNS 1.88

Easy to launder fabric that looks pretty after many, many washings. No ironing is necessary. V neck, trimmed with eyelet and ruffle. Pink and Blue. Sizes 34 to 48.

Lady Love SLIPS 2.88

Your taste for luxury won't interfere a speck when you see these easy priced slips of soft multi crepe 8 gore with luscious lace top and bottom in White and Navy. Sizes 32 to 44.

Bright Plaid DRESSES 1.88

For your first day of school you'll be looking your brightest in a plaid that is definitely fashion news. Trimmed with pocket, buttons and crisp piqué collar and cuffs. Sizes 7 to 14.

Fancy Trim PANTIES 25c

Cute little panties with embroidery lace and rib bottoms. Elasticized leg. In White, Maize, Pink and Blue. Sizes 2 to 14.

CARDIGANS 94c

Boys and girls V neck cardigans in bright jacquard patterns. Have a gripper snap front. Sizes 4 to 8.

Gift Boxed Birds Eye DIAPERS 2.29

Sanitary diapers of enduring quality, made to launder beautifully. Absorbent and durable. Extra soft for babies tender skin. 27x27.

RUN RESISTANT BRIEFS 29c

. . . Olsen's Basement . . .

PLASTIC COTTAGE SETS 94c

Lovely cottage sets in florals and novelty patterns. Hand painted cup and saucer pattern in colors Blue, Green, Red and Yellow.

BATH TOWELS 49c each 20x40

Colorful bath towels to give your home more attractive bath room. Sturdy and durable color fast. Emerald Green, Flame, Blue, Pink and Yellow.

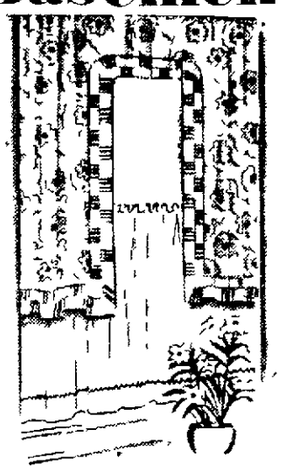

"Solid Colors" CHENILLE SPREADS 4.59 each

Beautiful soft chenille spreads to make you comfortable and your bed attractive. Full and twin size. Shades of Wine, Red, Green, Chartreuse, Gold and Pink.

5-Pc. SCARF SETS 1.88

Delicate sheer rinon scarfs in floral patterns of Pink, White, Green and Blue. Taffeta scarfs in butterfly design in Pink, Yellow, Rose and Green.

Filings May Go Over 200

Mid-Morning Entries Of Candidates At 189

(Continued from Page One)

Township justice of the peace—Gravce A Miller and Arnold S Wright

Other new candidates include Alfred L Stewart Hanover Township clerk Leo J Hochman Center Township trustee Walter H Cole Elkrun Township trustee Austin I Getz Perry Township trustee and Clark Chamberlain Fairfield Local Board of Education

Orvan T Carter Washington Township Clerk Robert Grim and Wilfred Anderson Unity Local School Board Walter A McQuilkin for two Knox Township offices—clerk and justice of the peace P H Beaver Leetonia School Board

Walter E Burton Wayne Township School Board Franklin Dobson Salem School board Dwight E Morris Richard Carney and John F Rudloff East Palestine School Board Paul I Stewart Yellow Creek School Board

John P Volpe Washingtonville Village council Howard Hert for mayor L E Fenton for treasurer and J A Marquis Joseph Wilson John D Lindesmith and William S Push for council all in Hanoverton Village

Carl Calvin Columbiana Village School Board Oscar Melhorn and Howard Alborn Salineville School Board Frank S Painter Salem Township Clerk and Delbert W Kindle Fairfield Township constable

Lisbon School Board Member Will Not Run

LISBON Aug 8 (Special)—George Porter a Board of Education member for 30 years and its former clerk said Tuesday he will not file for re-election on the Nov 6 ballot

That leaves two seats open on the five-man board Two candidates have filed—Fred Rose jun herman appointed in February to complete the term of Glen Lewton resigned and G V Weinstock insurance man

The other members—William B Ashton president John Chillk clerk and Robert Williams—are not up for re-election this year

WINDOW GLASS

AT

Smith Hardware

ST CLAIR AVE

PH 333

Film

(Continued from Page One

the barbers are prepared to foot the bill

Shooting is set to start late in August when George and several other members of the club get back from a fishing trip to Canada Meanwhile the Penhandlers local writers group is putting the script into shape

The aim is to give as many people as possible a chance to share in the venture Besides the Penhandlers and local photographers and actors an East Liverpool quartet will provide barbershop harmony Scenes of the Ohio River will be featured along with shots of local barbershops

The company is scheduled to go on location for scenes around the Indianapolis Barber College on the steps of the State Capitol in Columbus—as state legislation has played an important role—and possibly to Williamsburg Va home of the nation's first barbershop

Chairman of the movie committee is Clarence Wright operator of Wright's Barbershop who gave East Liverpool a nod when it came to picking a locale for the picture He is vice president of the association

Also on the barbers committee are Nick Preock of Cleveland president of the State Barbers Board and E M Sanders of Akron state secretary treasurer and international representative

Curtain

(Continued from Page One)

agree to the United Nations plan for atomic control and could abolish the iron curtain and permit the Russian people to establish friendly communications with the outside world

Until that is done McMahon said the Soviet's so-called peace offensive will be nothing more than a gigantic fraud

State Department officials said today that Shvernik's proposal contained nothing at all new or requiring further exploration with Moscow

On the contrary Press Officer Michael J McDermott charged that the pact proposal is part of a Kremlin campaign to lull our people to sleep at a time when we are preparing to defend ourselves against aggression

The historic Alamo in San Antonio Tex was built as a chapel of the Mission San Antonio de Valero run by the Franciscans

Feudin'

(Continued from Page One)

two children, breaking down a screen door and another door to enter

After a scrap with his wife Howard started to leave Meanwhile Coursin had descended from the side of the house where he had been working

One of the two intruders knocked a cigarette from his mouth and asked if he wanted trouble

That started it police related A hatchet Coursin was carrying was knocked to the ground Harmon was smacked with a piece of lumber and wound up on the ground unconscious then Coursin and Howard mixed

Meanwhile neighbors had telephoned police of the riot and two radio cars and a jeep were on their way

Besides Howard loaded the unconscious Harmon into his car and drove away just before police arrived

Officers found Coursin looking at his smashed glasses

About eight hours later Harmon turned up at City Hospital for treatment of bruises on the ribs cuts on the left thigh and a sprained ankle

Then Coursin and his wife and Howard's wife started filing charges

Harmon and Howard both were charged with breaking and entering to commit an assault Harmon also was charged with assault on Coursin who was a Commando

Howard was charged with assault on both Mr and Mrs Coursin and his wife

Solicitor John B McDonald said Howard retaliated by filing a charge at Lisbon accusing his wife with deserting their children

Judge George I Brokaw listened to all the stories this morning and then granted a continuance until 3 p m to allow summoning of more witnesses

Chief Pays Nickels If Meters Run Over

CHARDON O Aug 8 (AP)—Officials in nearby Middlefield want to make money from the village's new parking meters but they don't want to peeve anyone with a fine for overtime parking

When police see a car beside a meter showing the time limit passed they'll deposit a nickel and leave a tag signed by Chief John Phelps saying

The chief of police has dropped five cents in the meter rather than tag you You want him to have his money back so hand this card with the amount he has paid to him or leave it at any place of business and it will be returned to the chief Thank you and come again

Copper Strike Looms

SALT LAKE CITY Aug 8 (AP)—A strike which could cut off an estimated 95 per cent of United States copper production was voted early today for not later than Aug 20

Ava, Frank Return

HOLLYWOOD Aug 8 (AP) — Ava Gardner and Frank Sinatra are in seclusion here today after a six day sojourn in Mexico

Spain Gets More Aid

WASHINGTON Aug 8 (AP) — The United States has added $5 600 000 to its loans to Spain

OLDER FOLKS OFTEN HAVE "TIRED" BLOOD

As you get older when your color is bad and you feel tired all in the chances are as high as 8 in 10 your blood is below par Then it's time to try Geritol—the scientific blood tonic made especially for people over 35 Pale, weak blood leaves you "logy," tired and "blue" Red healthy blood goes with dynamic energy —invites that million dollar feeling Geritol's action is amazing — with a 24 hours Geritol iron appears in your blood Geritol also contains remarkable Vitamin B12, the wonders of which were described by Reader's Digest. If your doctor says you need an iron blood tonic—get Geritol at your drugstore today See how much better you feel as your color improves and tiredness goes.

GERITOL

Yes, **WE MAKE LOANS TO WOMEN, TOO!**

LOTS OF WOMEN borrow here on just their signature only Our chief requirement is that you be able to make convenient monthly repayments from your income. If you need cash NOW . . . let us know. You'll like the friendly manner in which all loan applications are handled Just come in or phone.

COLUMBIANA COUNTY FINANCE CO.

GEO. STEELE Mgr

612 Dresden Ave. Phone 4500

Buy And Sell With Want Ads

108 - 110 E Sixth St *Montgomery Ward* Phone 4600 or 4601

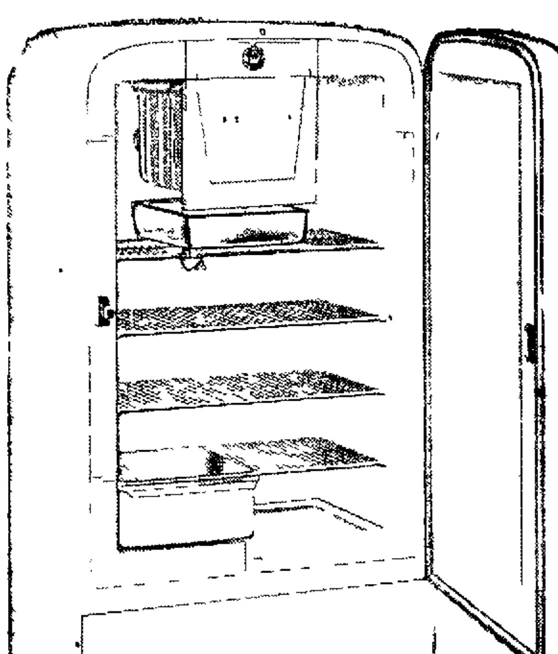

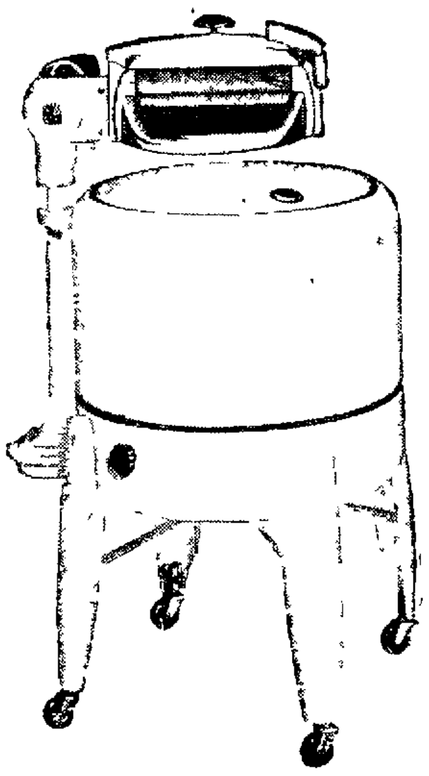

WARDS MONEY-SAVING 10-DAY APPLIANCE SALE

189 95 QUALITY-BUILT M-W REDUCED

Low Sale Price 174.88 *Ask About Terms*

Get savings now on quality built 7 4 cu ft. M W. Freezer holds 21 lbs food, ice All 4 ice trays have Jiffy releases plastic grids 5 qt Chill Tray for meats 9 qt sliding Food Freshener Hermetically sealed in oil unit warranted 5 years.

84 95 ECONOMY WASHER CUT

Save now 74.00 *Buy on terms*

A value at Wards regular low price—even greater savings now Washes 8 lbs dry clothes efficiently with safe M-W 3 vane Swirlator washing action 8 position Lovell wringer has semi balloon rolls, pressure adjustable for different fabrics Model with drain pump . . . 79 00

77.95 M-W OIL HEATER SAVINGS

Save now 69.88 *10% down on terms*

The comfort of floor-to-ceiling circulated heat in 4 to 5 rms at special savings now Laboratory tests prove M W gives 22 6% more heat per gallon of oil Exclusive oval burner, Miniflow pilot heat intensifiers save fuel save you money 5–6 rm size: Was 87 95 Now 79 88 Tank 9 95.

Pay As Little As $5 Down on Wards Lay-Away Plan

108 - 110 E 5th St *Montgomery Ward* Phone 4600 or 4601

WHITE SALE SPECIALS

Reg 29c white flannel Fleecy nap both sides For layettes, nightwear, 27".	26c Yd.
Reg 69c ACA ticking Sturdy 8 oz cotton Feather proof Blue and white 32".	63c Yd.
Reg 39c Cannon towel Multicolor stripes on sturdy, absorbent cotton	1.00 for 3
Reg 35c Startex towel 75% cotton, 25% linen Asstd wovenborders 17x32".	89c for 3
Reg 10c dish cloth Sturdy Cannon buy. Open weave cotton. 15 x 17 inches.	49c for 6
Reg 59c organdy Combed white cotton Crisp, sheer, permanent finish 40".	52c

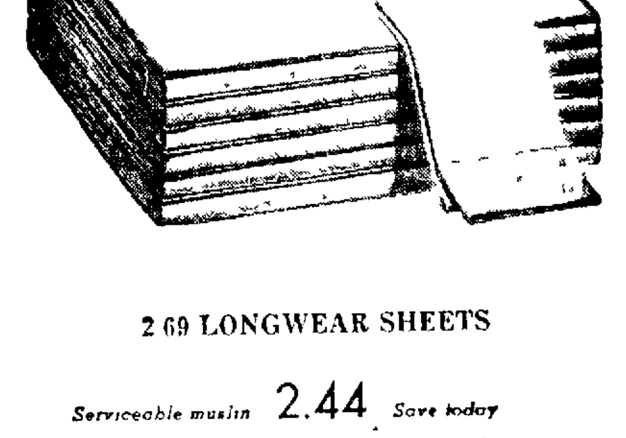

2 69 LONGWEAR SHEETS

Serviceable muslin 2.44 *Save today*

Wards regular 81 x 99" thrifty priced muslins now cut priced for even greater savings Woven for strength, wear 128 threads per sq inch 3" top hem.

Reg 2 89 81 x 108 2 64 Reg 62c Cases 55c

49c CANNON BATH TOWEL

Check this buy 44c *Self color border*

A stand by in many thrifty homes Good quality cotton terry in popular decorator shades Aqua, emerald green, flamingo or yellow 20 x 40 in. Reg. 12c matching washcloth, 12 x 12" . . 6 for 59c

REG. 35c KITCHEN TOWELS

Cannon bargain 3 for 87c *16 x 30 in.*

Brighten up your kitchen with these lively multicolor cotton towels Choose from colorful fruit, figured or floral motifs in gay pantry bright colors Finish the dishes fast They are sturdy, absorbent, long wearing.

REG 4.49 MATTRESS PADS

Good white muslin 3.99 *Full 54 x 76" size*

Close zig-zag quilting keeps the white cotton muslin cover smooth and firm Well bleached cotton filling does not discolor when laundered Taped edges Reg. 3 49 twin size 39 x 76" mattress pads now 3.14

REG. 2.29 SHEET BLANKET

In soft cotton 1.99 *Regular 70 x 95"*

Now you can save on this popular all season blanket. It's closely woven in texture, creamy white in color, with neatly finished lockstitched ends Easy to wash. Reg 2 79 extra generous size 80 x 95" now 2.47

Here And There In District

East Liverpool, Wellsville, Midland, Chester, Newell

Photostatic Copies Of

Discharge Papers Wedding Certificates Birth Certificates etc Fast service Horsley & McEwen Studio —Adv

Diaper Service

For full information Phone Paterson Dry Cleaners 911 —Adv

Thursday Trash Route

Here s the Incinerator Department s schedule for collection of bottles and tin cans Thursday West Seventh Sixth Fifth Fourth Third and Second Sts Monroe St Jackson St Jefferson St and Market St Pleasant Heights and Lisbon St will be covered Friday

Deacon Television

We have several good used television sets 629 St Clair Ave Ph 4801 —Adv

Local Man Gets Theater Post

Ray Stillwell local band leader has been appointed assistant manager of the Fox Apollo Theater one of Hollywood s largest movie houses He is the son of Mrs Renie Stillwell of Hillcrest Wellsville

Ridder To Attend Meeting

John W Ridder secretary of the Chamber of Commerce will leave Sunday for Northwestern University at Evanston Ill to attend a week long meeting of the National Institute of Commercial Secretaries

O E S Public Lawn Supper

Masonic Temple Chester Thursday, August 9th 5 to 9 p m —Adv

Grocer Hurt in Fall

John Wolski 31 of 2011 Clark St Wellsville a grocer was treated at City Hospital Tuesday at 7 50 p m for lacerations of the upper lip and abrasions of the right arm received when he fell from a ladder and hit his mouth on a bucket

Club Will See Film

The Midland Rotary Club will meet Thursday night at 6 15 at the Belvedere Club A film from the International Harvester Co on Water Soil and People will be shown

Killing Kooler Wave

Special at $5 95 Whitmans Beauty Shop Ph 398 —Adv

Midland Council To Meet

Midland Borough Council will meet Thursday night at 8 at the Borough Building Mrs C K O Hara secretary said a routine meeting is planned

Exchange Club Meets

An informal meeting of the Exchange Club was held Tuesday noon at the Travelers Hotel

Follow The Preaching Schedule

For Hollow Rock Camp the oldest Holiness Camp in the World by listening to Party Line 9 30 to 10 30 Monday thru Sat over WLIO 1570 on your dial Hollow Rock Camp will be in session August 2 to 12th —Adv

Lisbon Marriage Licenses

Peter Horoszko teacher Newell and Mary Kathryn Chema telephone operator Wellsville

Richard Lee McMillen Air Force and Patricia Lou McCoy typist East Palestine

Joseph Anthony Lopushansky truck driver New Springfield and Martha Matilda Hough secretary Columbiana

Lawn Supper Planned

Crescent Chapter 49 Order of Eastern Star will sponsor a public lawn supper Thursday from 5 to 9 p m at the Masonic Temple on First St Chester Mrs Thelma Davis chairman said proceeds are slated for the chapter s general fund

Not Same Person

Mrs Mary Price 210 Jackson St said she is not the Mary Price fined Monday in Municipal Court on a disorderly conduct charge

Class Plans Benefit

The Crusade Class of the First Christian Church in Wellsville will sponsor a lawn fete Wednesday from 5 to 9 p m on the lawn adjoining the Wilson Super Market on 17th St Proceeds will go into the church fund

Police Ballot On 2 To Board

Officers began balloting today to name two Police Department representatives to serve on the Police Pension Board until September 1952 Incumbents are Lieutenants John Russell and George Kidd

Cabs For Hollow Rock Camp

Meet all Ohio Valley Buses at Children s Home —Adv

Kiwanians Hold Discussion

A round table discussion on taxes was held by the Chester Kiwanis Club Tuesday night at its meeting at St Matthew s Episcopal Parish Hall Robert Douglass was in charge and Rutan Bennett president presided for business

Wellsville Car Sideswiped

William Marin Jr of Main St Wellsville reported to police an unidentified car sideswiped his 1951 Pontiac Tuesday night at 6 35 at 19th St and Clark Ave Minor damage to the right side of the vehicle was reported

Paul Johnston Barber Shop

Closed for vacation from Aug 6th to 13th —Adv

Bloor Improved

Safety Service Director Lawrence S Bloor is in an oxygen tent at City Hospital following a heart attack and is showing slight improvement He has been ill since Monday

Chester Lions To Meet

The Chester Lions Club will meet Thursday night at 6 30 at the home of Pete Webb on the Lincoln Highway near Chester Clarence Prescott president said a picnic supper will be held

Car Windows Broken

Lewis Carter 947 High St told police two ventilating wings in the front windows of his auto were broken sometime between midnight and 10 a m today apparently in a theft attempt Nothing was taken he said

Births Reported

Mr and Mrs John Snoyler of Westfield a daughter Aug 7 at City Hospital

Mr and Mrs Dominic Amedo 93 Railroad St Chester a daughter Aug 7 at City Hospital

Mr and Mrs Carl Baughman 207 Walnut St a daughter Aug 7 at City Hospital

Mr and Mrs Daniel Jeffries 1252 Erie St a daughter Aug 7 at City Hospital

With The Patients

Mrs Richard Herring of Blakeley St has been removed home following an operation last week at City Hospital

John Baker of Hammondsville still at the home of his son Clarence Baker of near Wellsville

Mildred Rodger 7 month old daughter of Mr and Mrs John Rodger of Pine Grove Ridge is ill

Nelson Householder son of Mr and Mrs Harold Householder of Pine Grove Ridge is recuperating from a tonsilectomy in New Brighton Hospital

Mrs C William Sillince 1610 Holliday St is recuperating at the East Liverpool Osteopathic Hospital after an operation of last week

Mrs Jesse Campbell 2028 Ohio Ave is a patient at City Hospital following an operation Saturday

Mrs Arch Smith of Louisiana Ave Chester a patient at City Hospital will undergo an operation Thursday morning

Miss Carmen Centore of Midland Ave is a patient at City Hospital

Walter Carroll of Lincoln Ave is convalescing at City Hospital following an appendectomy Sunday

Paul Rhoades of Turner Village near Hammondsville is a patient at City Hospital

Mrs Virgil Hawksworth is improving at her home on the Salineville Road after an operation at City Hospital

Mrs E E Alton is convalescing at the home of her daughter Mrs Ray Alton of Carter St Wellsville from an injury received on a fall Memorial Day

Potter Hurt When Car Overturns Down Bank

A 36 year old potter was injured today at 5 45 a m when his auto skidded and overturned down an embankment on Dresden Ave at McKee St

William Green 36 of 10 6 Dresden Ave is in fairly good condition at City Hospital with lacerations and abrasions of the face

The 1941 coach apparently was traveling at a high rate of speed when it entered the curve causing the driver to lose control police said The car was demolished officers reported Green is an employee of the Taylor Smith & Taylor Co

Indicted In Slaying

CANTON Aug 8 (AP)—An indictment charging first degree murder was served yesterday on Harold H Hawkins 59 who is charged with the fatal shooting May 20 of a friend Otis Scott Ervin 49 Police said the pair had been arguing over Hawkins charge that Ervin stole $600 from him

Jitterbug Couple Wins $20; Beauty Contest's Set Tonight

Miss Betty Wilis of East Liverpool and Butch Conners of Wellsville danced off with $20 in cash Tuesday at the jitterbug contest which highlighted the second night of the Old Home Week celebration on the East Second St midway

The award was presented by Miss Ellen Friley president of the sponsoring Beta Kappa Chapter of Pi Rho Zeta International Sorority

The only other team was composed of Kitty Springer of Chester and Jim Smith of East Liverpool

Judges were Mrs Rebecca Turk Mrs Marie Stier and Arthur Schneider

No entries were received in the Charleston contest but sponsors arranged for an exhibition by four East Liverpool girls dressed in costumes appropriate to the time of the Charleston crazeo

Participating in the dance were Marilyn Massie Becky McNutt Sandra Newtz and June Johnston

The celebration opened Monday and tonight's event will feature a Junior Bathing Contest and Mrs Kay Hartt, chairman said 44 children have been entered

The contest is being sponsored by the Business & Professional Women s Club and will be held in two classes—3 through 6 years of age and 7 through 10

Mrs Hartt asked that the children report at the John McCaughtry Construction Co office on Union St at 7 The contest will get under way at 7 30

Judges will be Justice of the Peace William McCauley of Newell Constable John Allison of Chester, and Mayor C C Leatherberry of Wellsville The fete ends Saturday

Proceedngs Of The Courts

Common Pleas

NEW ENTRIES

Joseph A Patnode vs G R Allen judgment for plaintiff for $401 50 and interest from May 22 costs charged against plaintiff

Betty Charlotte Guess vs Stanley H Guess restraining order allowed defendant ordered to vacate trailer home and make support payments

Charles C Baker et al vs Alonzo Knox judgment satisfied

State of Ohio vs Raymond Givens defendant having been committed to the county jail charged with violation of terms of his probation bond set at $1 000

Youths Save Woman After Leap Into Creek

An East Liverpool woman was pulled from Beaver Creek near Smiths Ferry by two Midland Heights youths Tuesday about 5 05 p m when she apparently tried suicidally leaping from one of the two bridges over the creek

Midland police said they were called to the scene by the woman s sister a resident of Smiths Ferry Police said the woman had attempted to take her life earlier in the day when she turned on the gas in her apartment in East Liverpool

She was taken to City Hospital for observation and then released

8 More Police Named For Towing Racket

CINCINNATI Aug 8 (AP) — The number of Cincinnati patrolmen ordered on "leave of absence" because of the towing racket investigation swelled to 45 yesterday

John H Cummins a witness at the City Council s special investigating committee hearing named eight more patrolmen who he said received kickbacks from towing operators

The eight immediately were ordered off duty by City Manager W R Kellogg until the investigation is completed along with 37 others previously told to go on leave of absence

Cummins employer Garage Man Edwin G Melzer named most of the policemen Monday the first day of the hearing Melzer testified that certain Police Department members informed garage men of wrecks and favored those who kicked back from $6 to $10 to them

Warned Against Union

NEW YORK Aug 8 (AP)—Policemen in the world s biggest city have been given strict orders not to join any labor union under threat of disciplinary action

4 Booked In Hollywood For Gangland Slayings

HOLLYWOOD Aug 8 (AP)—The gangland slayings of Kansas City mobsters Tony Brancato and Tony Trombino Monday night may be solved within a matter of hours Police Chief William J Parker said today

Four men are in jail booked on suspicion of shooting Brancato and Trombino as they sat in a parked automobile

Parker identified the suspects as James Fratianno 37 of Encino Calif his brother Warren 35 Sam London 38 in front of whose Hollywood home the shootings occurred and Sam Lazes 36 of Los Angeles

One or all four had direct knowledge of the shootings Parker declared

Captain James E Hamilton head of the police intelligence unit said who saw the slayers face and can identify him He declined to identify the witness

27 Million Chickens

COLUMBUS Aug 8 (INS)—The State Federal Crop Reporting Service today estimated the number of chickens raised on Ohio farms this year at $27 366 000 head—the same as last year This continued 17 per cent below the 10 year average

Korea War Costs U.S. Five Billion, Legislator Says

WASHINGTON, Aug 8 (AP)—Congress received an unofficial estimate today that the war in Korea already has cost the United States $5 000 000 000 and may cost at least that much more by next June 30

That is in addition to the cost in American men killed, wounded or missing in action

The estimate came from Representative Mahon (D) of Texas as the House started debate on a record peacetime $55 062 405 890 military budget for the fiscal year ending next June 30

Mahon chairman of an appropriations subcommittee which drafted the bill told a reporter that while his estimates were "not authentic" they were based on the best information available to Congress

The cost up to last June 30 he said, was about $5 000,000 000 and the estimated cost for the year ending next June will be around $4 500 000 000, if the Korean action continues without expansion

The pending bill does not include the cost of the Korean campaign for this fiscal year an additional measure being planned to finance that

Mahon s statement was interpreted generally as a bid to Congress not to make any major reductions in the bill because of the gravity of the international situation and the necessity of building up American defense.

(Advertisement)

Happy Is The Day When Backache Goes Away . . . .

Nagging backache loss of pep and energy, headaches and dizziness may be due to slow down of kidney function Doctors say good kidney function is very important to good health. When some everyday condition such as stress and strain causes this important function to slow down many folks suffer nagging backache—feel miserable Minor bladder irritations due to cold or wrong diet may cause getting up nights or frequent passages

Don t neglect your kidneys if these conditions bother you Try Doan s Pills—a mild diuretic. Used successfully by millions for over 50 years It s amazing how many times Doan s give happy relief from these discomforts—help the 15 miles of kidney tubes and filters flush out waste Get Doan s Pills today!

NEW! GOOD WILL OFFER!

● Big 15 x 30 Cannon dish towel—yours in every Giant Size box of Silver Dust

SAFE, WHITE, RICHER SUDS FOR LAUNDRY AND DISHES!

Sensational NEW NORGE GAS RANGE

Priced Low For Big Savings ONLY $3.60 WEEKLY After minimum down payment

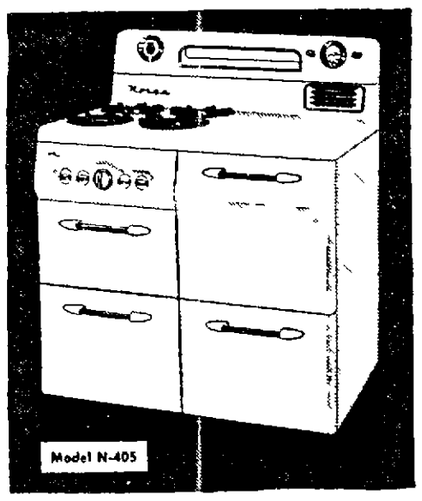

Norge balanced heat oven with dial control 4 non-clogging burners, 1 giant size for speed cooking, slide-out, drop front broiler, 2 utensil drawers

J. W. POOLE
329 Broadway
Across from High School

PLUMBING AND HEATING
Phone 4658 or 4623
Open Daily till 8 P. M.

SEE THEM ALL

SULKY RACES

HORSE SHOW

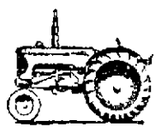

FARM EQUIPMENT

HORACE HEIDT'S YOUTH OPPORTUNITY SHOW (IN GRANDSTAND)

LIVESTOCK

OHIO STATE FAIR
COLUMBUS, OHIO
AUGUST 24 to 31

Frank J. Lausche
Governor of Ohio
Howard S. Foust
Director of Agriculture and State Fair Manager
D. Robert Jones
Assist Fair Manager

FURNACES

by

MUELLER CLIMATROL

Cut Your FUEL BILLS!

FREE ESTIMATES — FREE DEMONSTRATIONS

SCHELL HEATING
215 Thompson Ave Phone Main 129

BIG REDUCTION
ON LIMITED QUANTITY OF
MEN'S and WOMEN'S WATCHES

ALL STANDARD MAKE WATCHES
UP TO 17-JEWEL MOVEMENTS
PRICES INCLUDE FED TAX

Regular Price	NOW
$71.50	$53.63
52.50	39.38
49.75	37.32
47.50	35.62
42.50	31.88
39.75	29.81
33.75	25.31
29.75	22.32
24.75	18.56

REESE JEWELERS
106 E 5th Street East Liverpool, Ohio

August CLEARANCE

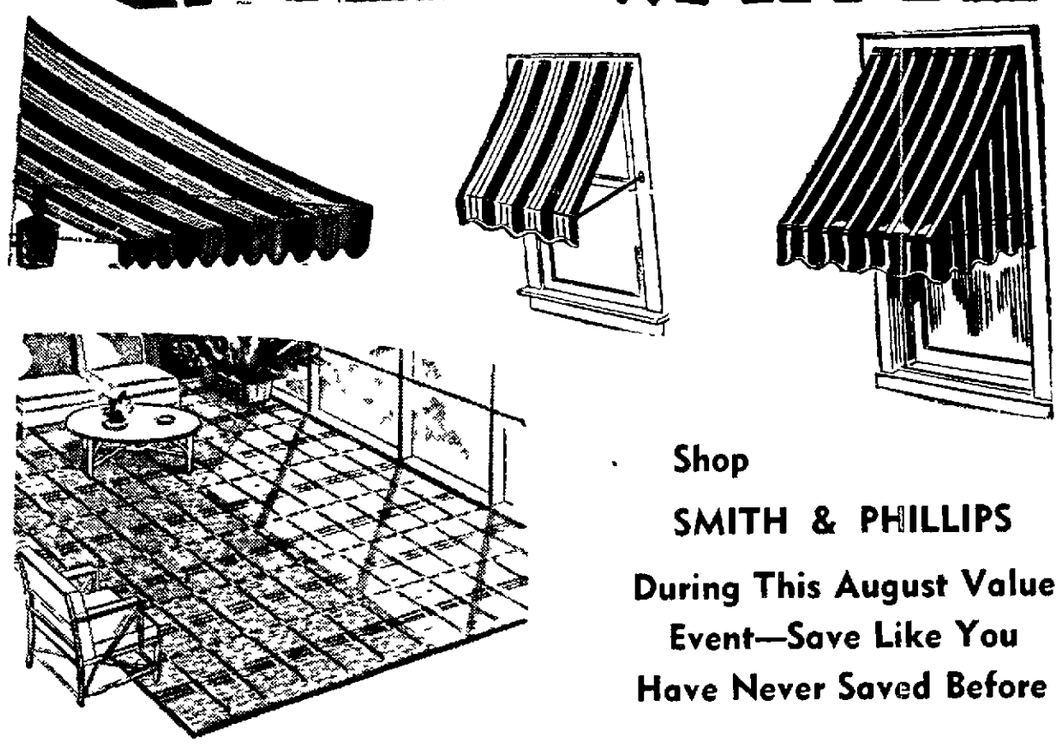

Shop SMITH & PHILLIPS During This August Value Event—Save Like You Have Never Saved Before

OUR ENTIRE STOCK OF
Awnings—Valance—Drop Curtains and Porch Rugs

NOW 1/2 Price

THE Smith & Phillips
ESTABLISHED 1870
Distinctive Home Furnishings

Megdal's $100,000 DOLLAR CA

STARTS THURSDAY
12 NOON to 12 MIDNIGHT
3 DAYS and 3 NIGHTS
THURSDAY - FRIDAY - SATURDAY

HAUL YOUR BARGAINS HOME AND SAVE

3 ALL PLASTIC Contour Chairs $94

14-Cotton MATTRESSES Heavy Weight $14.88

LANE Cedar Chests $44.00

5-Deluxe Tilt Rest Chairs and Footstools $39.88

6 SPRING FILLED Platform Rockers $18.88

9-ODD BEDS TWIN & DOUBLE (AS IS) $7.00

4—Modern WALNUT DESKS $29.88

9-Nationally Advertised 15 Yr. Guarantee MATTRESS $39.88

2 6-Piece Walnut Dinette $168

3 9-Piece Walnut DINING ROOM $279

MIGHTY IMPORTANT NOTICE!!!

DEAR FRIENDS:

Were your eyes ever bigger than your stomach? Did you ever ask for a third helping of apple pie even though you were ready to bust? . . . Well, that's us—Megdal's, the bargain hunters. We went shopping for super bargains for our August Furniture Sale, and we over-bought, much too much. To get back to normal, we decided to run a sale, and with the terrific savings we are offering, we could never start to deliver everything with our trucks.

So, up come these cash and carry days to take part of the load off our shoulders. Get your share of these terrific bargains and haul home the savings.

Sincerely,
PAUL MEGDAL

"WANT CREDIT?" JUST SEE OUR MR. DEEJAY

"WANT US TO DELIVER?" JUST SEE OUR MR. JOHN

• THUR., FRI., SAT. •
12 NOON TILL MIDNITE 12

36 HOURS OF MAD, MAD, BARG

90 DAYS CA

SMALL DEPOSIT HOLDS ANY I

GET YOUR SHARE OF BARGAI

PLAN TO BE HERE

Home Appliances

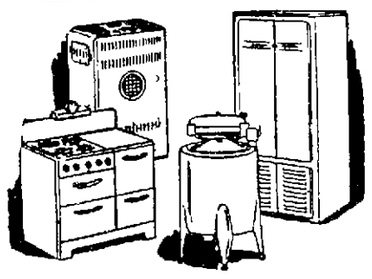

- APARTMENT GAS RANGE $69
- Divided Top GAS RANGE $97
- SUPER DELUXE RANGE $138
- Nationally Advertised WASH MACHINE $100
- General Electric DISHWASHER $108

$10 DOWN HOLDS
CASH AND CARRY BONUS PRICES

Juvenile Furniture

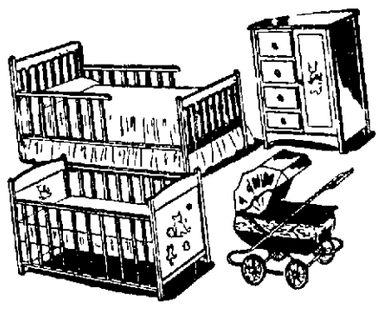

- KROLL KRIBS Large $24
- Youth Beds with Springs As Is $18
- Maple Child Chest of Drawers $26
- Large Play Pen on Wheels $10.88

$10 DOWN HOLDS
CASH AND CARRY BONUS PRICES

Lamps and Mirrors

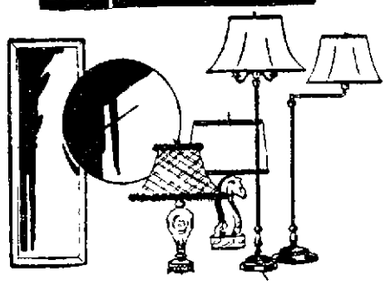

- Decorator Table Lamps $5.88
- 7 Way Indirect FLOOR LAMPS $7.88
- BRIDGE LAMPS $6.88
- Full Length DOOR MIRRORS $2.29
- NURRE WALL MIRRORS $8.88

$10 DOWN HOLDS
CASH AND CARRY BONUS PRICES

Living Room Suites

- 2 Pc. MAPLE SUIT $88
- 2 Pc. MODERN SUIT $100
- 2 Pc. FRIEZE SUIT $134
- 2 Pc 100% Mohair Frieze Suit $168
- 2 Pc Gorgeous Ca ed BOUCLE SUIT $218

$10 DOWN HOLDS
CASH AND CARRY BONUS PRICES

Hurry
Quantities Limited
3 BIG Days

Crescent Front Mohair Frieze LIVINGROOM

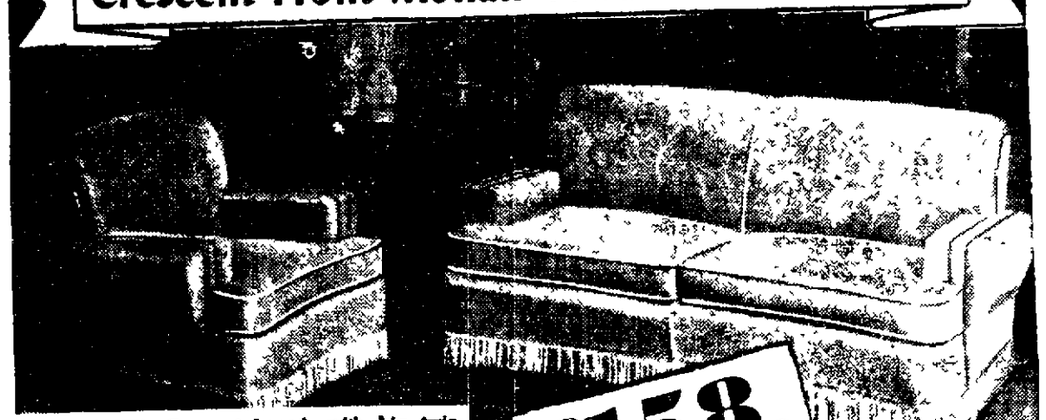

VALUE! Crescent-shaped, with big twin-cushion seats and back . . . matching king-size chair with wide, inviting arms! Decorator colors in iron-wearing mohair frieze, gracefully set off with fringe trim. Quality innerspring constructed throughout! 5 Year Mothproof Guarantee!!

$158.
$10 DOWN HOLDS
Cash and Carry Bonus Pricee

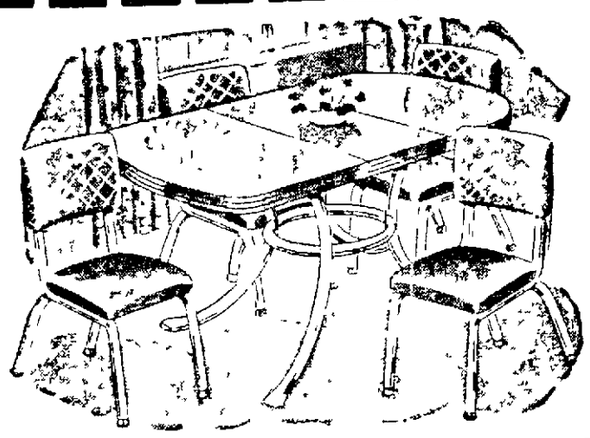

5 PC. DELUXE CHROME BREAKFAST SET $58
choice of colors
$10 DOWN HOLDS
CASH AND CARRY BONUS PRICE

13 METAL CABINET BASES Stove Heights $16

4 DELUXE CABINET SINKS 54 INCH $99

DOUBLE DOOR WHITE UTILITY CABINET $16

BEAUTIFUL SOFA BEDS With Bedding Box $48

Innerspring Mattresses $22

COIL SPRINGS $11

$H & CARRY BONU$ $ALE

Savings UP TO 75%

BIGGEST HOME FURNISHING SALE IN AMERICA

ADVERTISED BRANDS

GREATEST EVENT IN FURNITURE HISTORY

FURNITURE

APPLIANCES

RUGS AND CARPETS

ALL HOME FURNISHINGS

ALL DEPARTMENTS INCLUDED!

AINS
$H
TEM
NS TODAY

Occasional Furniture

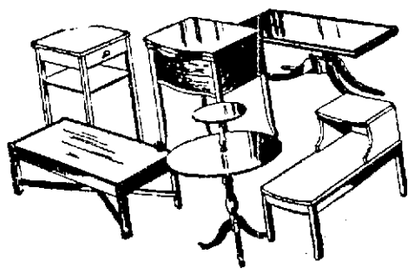

- WALNUT END TABLE $1
- Blue Glass End and COFFEE TABLES $6
- Genuine WALNUT TABLES $9
- Genuine MOHAGANY TABLE $13

$10 DOWN HOLDS

CASH AND CARRY BONUS PRICES

Kitchen & Dining Sets

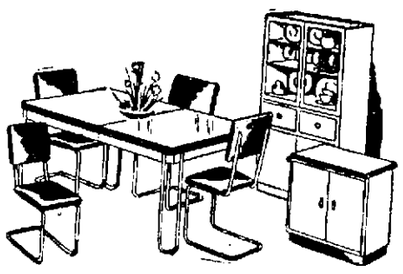

- 5 Pc. SOLID OAK SUIT $44
- 5 Pc. CHROME SUIT $58
- 5 Pc. Plastic Top Duncan Phyfe Suit $78
- 5 Pc. Spring Seat Deluxe Chrome Suit $100
- 5 Pc. Jumbo DELUXE SUIT $128

$10 DOWN HOLDS

CASH AND CARRY BONUS PRICES

Rugs and Carpeting

- 9x12 WOOL AXMINISTER $58
- 9x15 WOOL AXMINISTER $78
- 9x12 WILTON RUGS $114
- 9x12 HEAVY AXMINISTER $88
- 9 Ft. BROADLOOM Sq. Yd. $6
- 12 Ft. BROADLOOM Sq. Yd. $7

$10 DOWN HOLDS

CASH AND CARRY BONUS PRICES

Bedroom Furniture

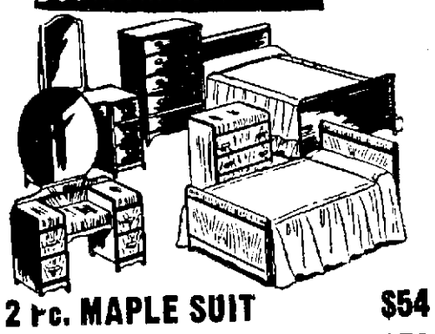

- 2 Pc. MAPLE SUIT $54
- 2 Pc. WALNUT MODERN $78
- 3 Pc. Walnut Waterfall $109
- 3 Pc. Double Dresser MODERN SUIT $144
- ODD VANITYS $38
- ODD BEDS $12

$10 DOWN HOLDS

CASH AND CARRY BONUS PRICES

190 Yds. RUG BORDER 3 yds. $1

20 Metal FOOD GRINDERS $1.00

18-White METAL KITCHEN STOOLS $1.00

23-Plastic Floor Lamp Shades $1.00

55-Pound. LINOLEUM Heavy weight 9x12 RUGS $6.00

ALL WOOL 9x12 RUGS AXMINSTER $57.88

THURSDAY
FRIDAY
SATURDAY
3 DAYS ONLY
12 NOON TO
12 MIDNITE

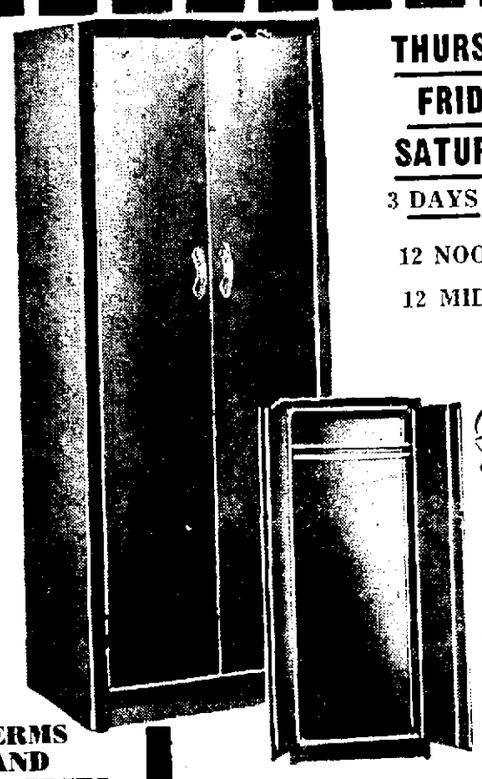

MEGDAL'S

540 MIDLAND AVE. MIDLAND

3-Piece Double Dresser Suit in Wonderful WALNUT $168

$10 DOWN HOLDS
CASH AND CARRY BONUS

TERMS AND DELIVERIES CAN BE ARRANGED

Steel Wardrobe $16

Social Affairs

The engagement of Miss Doris Coutant of St. Clair Ave. to Robert Vargo was announced at an informal dinner Sunday. Carl Lamoncha of Lisbon entertained.

The bride-elect is the daughter of Mr. and Mrs. Alfred Coutant of Highland, N. Y., and is employed in the office at the Taylor, Smith & Taylor Co. Her fiance is the son of Mr. and Mrs. Jacob Coff of East Palestine. He works for the Russell Co. in Columbiana.

No date has been set for the nuptials.

The host's mother, Mrs. Francis Lamoncha, assisted in serving and those from East Liverpool attending the affair were Mr. and Mrs. Milton Stewart and Miss Eileen Long. Twelve were present.

* * * * * *

Miss Gertrude Manlovitz observed the traditions by wearing a wedding ring used by the bridegroom's great-grandmother and grandmother and carrying an antique ivory Bible used by both of her sisters at her wedding Sunday afternoon to Ben Woolfstead. Single-ring rites were performed in Temple Sinai in Pittsburgh by Rabbi Marvin Levenson. Lighted tapers, white gladioli, roses, baby mums, ferns and palms were the setting for the pulpit before which the 5:30 o'clock nuptials were solemnized.

The bride is the daughter of Mrs. Sara Manlovitz, 616½ St. Clair Ave., and the bridegroom is the son of Mr. and Mrs. Barnett Woolfstead of Pittsburgh.

Given in marriage by her brother, Si Mann, the bride wore a honey beige gown of Chantilly lace. Her illusion veil was caught with a brown velvet headdress and she wore matching accessories. A shower of flowers and ribbons and brown orchids was arranged on her Bible.

Mrs. Morris Ruder was matron of honor for her sister and was attired in brown mouseline de soie with a gold illusion veil and brown accessories. Her flowers were blush pink gardenias.

Another sister of the bride, Mrs. Simon Kaplan, of Pittsburgh also was an attendant and was attired in a pink dress with a brown veil and matching accessories. She wore pink gardenias.

The bridegroom's father was best man.

Mrs. Manlovitz was dressed in ashes of roses lace with Navy velvet accessories and the bridegroom's mother chose champagne lace with Navy accessories. Both wore purple orchids.

Dinner followed in the chapel gardens and tables were decorated with white tapers and floral centerpieces of white roses and pompons. A glass dome covered the miniature bridal couple atop the cake. Approximately 45 attended the affair.

The couple left for a honeymoon at Hershey, Pa., and for traveling the bride was attired in a champagne silk suit and caffe-a-lait accessories. After Sunday, they will reside at 5636 Forbes St., Pittsburgh.

The bride is a bookkeeper at Temple Sinai and is a graduate of East Liverpool High School. Her husband is a graduate of Carnegie Institute of Technology and is owner of a men's furnishing business in McKeesport.

* * *

Women of the Country Club will stage an 18-hole match play against par Friday.

* * *

Joe Wilson was elected president, and Mrs. Mary Wilson secretary-treasurer at the 12th reunion of the descendants of James J. and Janet Wilson Sunday in the upper pavilion at Thompson Park.

Forty-five were present and a basket meal was served at noon. Games were featured and vocal selections presented by Mrs. Roy Shaw and children, Sherrill, Susan and Robert, of Pughtown. C. G. Wilson was program chairman.

The 1952 affair is scheduled for Aug. 3 at the same place.

* * *

Descendants of Dr. Conrad and Mrs. Lydia Goodballet held their 12th annual reunion Sunday at Tabor Park, Barnesville.

H. T. Goodballet of East Liverpool was named president; S. S. Cristman of Barnesville, vice-president; Mrs. Agnes Johnson of Barnesville, secretary; W. O. Schneider of East Liverpool, treasurer, and Clinton Seevers of East Liverpool, historian.

Approximately 100 attended the affair.

Those from East Liverpool were Mr. and Mrs. Goodballet, Mr. and Mrs. Schneider, Mr. and Mrs. Alvin Trainer and family, Mr. and Mrs. Charles Moore, Mr. and Mrs. Seevers and family and Mr. and Mrs. Ralph Seevers and family.

The 1952 reunion will be held Aug. 3 at Tabor Park.

* * *

The 42nd annual reunion for the Green family descendants will be held Sunday in the upper pavilion at Thompson Park.

A basket dinner will be served at noon for the all-day affair.

Jesse Green of Sebring is president, and Mrs. Mae Green Bott of Lisbon is secretary of the group.

* * *

Members of the M. N. S. Club and their families will be guests at a wiener roast Friday night at the home of Mrs. Margaret Rabon of Gaston Place.

* * *

Mrs. O. E. Hall of the Lincoln Highway will be hostess Friday night to the Wesleyan Class of the First Methodist Church for a corn and wiener roast.

* * *

The Dorcas Class of the Calvary Methodist Church will meet Friday night at the home of Mrs. Esther Frontz of Spring Grove Ave., Pleasant Heights.

* * *

Mrs. Gerald Manley, 1206 Avondale St., will entertain Friday night for the W. S. C. S. of the Anderson Methodist Church. Mrs. Ray Spragg will be associate hostess.

* * *

Committee reports were given at the meeting of the Women of the Moose, Chapter 642, Monday night in the Moose Temple.

They included: Mooseheart Alumni, Mrs. Marguerite McGraw; publicity, Mrs. Dolores Bowers; social service, Mrs. Mary Ferguson; homemaking, Mrs. Margaret Emerson, and membership, Mrs. Evelyn Olmstead.

Men and women of the drill team will hold a picnic Saturday at Sprucevale. "Women of the Moose Night" will be observed every Saturday in the grill with an orchestra and dancing.

Mrs. Ruth Moore, senior regent, conducted business.

Initiation will be held Aug. 20 and Mooseheart Alumni will be observed. A sack lunch will follow.

* * *

The Amoma Class of the First Baptist Church will meet Friday night at the church instead of holding a family coverdish dinner at West Point, as originally planned.

* * *

Three birthdays were observed at the meeting of the Hill and Dell Club Monday night at the home of Mrs. Eleanor Johnson of the Beaverkettle Farms.

Pairs of sheets were presented to Mrs. Millie Wilson, Mrs. Joie Meek and Mrs. Margaret Colpo.

Prizes for games and contests were won by Mrs. Laura Mae Smith, Mrs. Kathleen Green and Mrs. Jimme Deemer.

Plans were outlined for a picnic Aug. 17 at East Palestine City Park.

Mrs. Green and Mrs. Eva Wolfe assisted the hostess in serving.

The next meeting will be Sept. 3 with Mrs. Smith of Fredericktown.

* * *

Officers were named at the third annual reunion of the John R. White family Sunday at the H. C. Cowan residence in Rogers.

Mrs. Gladys Smith of Rogers was elected president; Mrs. Mattie Cowan of Rogers, vice-president; Sam Scragg of East Liverpool, sports chairman; Mrs. Lillian Hughes of East Liverpool, secretary; Mrs. Hazel Scragg of East Liverpool, treasurer; Mrs. Eva White of East Palestine, social chairman, and Mrs. Mabel Burns, historian.

Noon and evening meals were served and 75 were present. The anniversary theme was carried out in decorations of a large cake.

Vocal selections were given by Tex Burns and Mrs. Irene Dotson. Games and races were featured for children, and a beauty contest for the men with Russell Dotson as winner.

The 1952 reunion will be held Aug. 3 at Thompson Park.

George-McPherson Rites Conducted By Candlelight

Candlelight rites before an altar setting of white gladioli, baby mums, ferns and palms united Miss Miriam Louise George and William Bernard McPherson Saturday. The 5:30 o'clock nuptials took place in the chapel of the Westminster Presbyterian Church in Dayton. Rev. W. James Westhafer officiated for the double-ring ceremony.

The bride is the daughter of Mr. and Mrs. Earl Barclay George of Dayton, and the bridegroom is the son of Dr. and Mrs. James Thomas Jackson of Forsyth Place.

Vocal selections were presented by Charles McClure of Cleveland.

A gown of white satin and imported alecon lace was worn by the bride, and she was given in marriage by her father. The fitted bodice was fashioned with a mandarin lace collar, tulle yoke and a lace Bertha which extended in a panel down the front of the gored skirt. Panels of lace highlighted the train.

She wore a fingertip veil of tulle fastened to a cloche of lace over satin trimmed with pearls. White roses and ivy formed her cascade bouquet. She carried her great-grandmother's lace handkerchief, which has been used by other members of the family at their weddings.

Mrs. Richard Walton Stratton was matron of honor for her sister, and wore a mint green ballerina gown. Over it she wore a matching duster and carried a cascading bouquet of red sweetheart roses and ivy. Her face veil of ivy green was caught in the back with roses and ivy.

Thomas Stephens Dornan of Chester served as best man and ushers included Joseph N. Dawson and William John Hocking Jr. of East Liverpool, Richard W. Stratton and David James Hughey of Columbus.

The bride's mother was attired in mist blue crepe and lace and Mrs. Jackson wore royal blue lace with Navy accessories. Both wore baby orchids.

MRS. W. B. McPHERSON
Bride of optometry student.

A dinner followed at the Engineers' Club and 50 were present. Upon their return from a honeymoon at Chalet Cochand in Quebec, the couple will be at home in Columbus where the bridegroom is attending the Graduate School of Optometry at Ohio State University.

The bride is a graduate of Fairview High School and attended the University of Colorado at Boulder and was graduated from Ohio State University in June. She is a member of Kappa Alpha Theta Sorority.

Her husband was graduated from East Liverpool High School and Mt. Union College with the Class of 1951. He is affiliated with Alpha Tau Omega Fraternity.

Local residents attending the affair were Mrs. William J. Hocking Jr., Mrs. Loretta S. Dornan, Mrs. Mildred G. Krieger, Mr. and Mrs. Nate Caplan, and Miss H. Gladwyn Hull and Mrs. Thomas J. Boyle of Salineville, aunts of the bridegroom.

The sixth birthday of John Golden III, son of Mr. and Mrs. John Golden Jr. of St. Clair Ave. Ext., was celebrated with a party Monday afternoon from 2:30 until 4 o'clock.

Games were featured and refreshments were served 10 by his mother, Mrs. Beatrice Boughner, Mrs. Robert Boyd and Mrs. Larry Beck assisted.

* * *

The Builders Class of the Second Christian Church will hold a lawn fete Friday night on the church grounds. Mrs. Etta Mae Spore is chairman for the affair, scheduled for 7 o'clock. Proceeds will be used for the church fund.

* * *

The third annual reunion for the Tucker family was held Saturday afternoon in the Tucker Pavilion at Power Point.

A 6 o'clock dinner was served and 56 were present. Games and contests and races for children were featured. Tap and acrobatic numbers were given by Garnet Lee Tucker.

The 1952 reunion will be held Aug. 2 at the same place.

* * *

A past councilor's pin was presented to Mrs. Mary Elizabeth Wines by Mrs. Hazel Haney, deputy of Pride of Valley Council 4, Daughters of America, at its meeting Monday night in the Sons of Veterans Hall.

Plans were completed for the trip to Columbus for the state session Aug. 15. Members will leave by chartered bus at 5 a. m. They will take a sack lunch. The group will participate in a drill for the new state councilor. The convention opens Monday.

Mrs. Sara Wooley, councilor, conducted business, assisted by Mrs. Letta Armstrong, past councilor. Thirty were present.

The group will meet Monday night.

* * *

Personals

Mr. and Mrs. George E. McKenna of Springfield have concluded a visit with Mr. and Mrs. Clarence Wright of Blakeley St. McKenna is vice-president of the International Barbers Association. He and his wife were en route to Washington.

Mr. and Mrs. Alfred Pietsch and daughter, Frances Ann, and sons, David and Alfred, 613 John St., and Miss Shirley Metsch of Carolina Ave. have returned after a week's visit with Mrs. Pietsch's brother and sister-in-law, Mr. and Mrs. Richard A. McElfresh of

(Continued on Page 11)

THE FIRST NATIONAL BANK
MEMBER F.D.I.C.

● Of course there's a better way—to diaper little Deuteronomy, or to assure your complete satisfaction in the purchase of drugs and sundries. If the latter is your problem, this fine pharmacy provides your perfect answer. Be sure to bring us your Doctor's next prescription!

PRESCRIPTION SPECIALISTS

Free Delivery Service

FORTINER'S DRUG STORE
515 WASHINGTON ST. PHONE 80

Keep Flys and Summer Insects Out of Your Home.
Keep Your Home 20 Degrees Warmer This Winter On 30 to 40% Less Heat.
INVESTIGATE
RUSCO
"Self-Storing" All Metal COMBINATION SCREEN AND STORM SASH
Free Estimates and Demonstrations in Your Home
30 MONTHS TO PAY
World's Largest Selling Combination Window
John C. McGaughtry Co.
Union St. Ph. 3805
East Liverpool, Ohio

MARY WELLS NORTH
KINDERGARTEN
REGISTER NOW
CLASSES START SEPTEMBER 10
HOURS: 9 to 11:30 A. M. or 1:00 to 3:30 P. M.
804 Chester Ave., East Liverpool Ph. 5862

METZ'S

Superior suits
At
CLOSE-OUT PRICES
3 WONDERFUL GROUPS
$8.88 $21 $31

With the suit season just beginning and you longing for something really smart and exciting to wear we offer you our better quality suits at a price to close-out.

You'll find worsted gabardines, rugged tweeds, smooth wool broadcloths and sleek rayon suits here at Metz's special sale. Some fully lined with soft crepes and gleaming satins. Several have little stand-up collars and snug fitting waists; others have long slim tailored jackets with wide lapels and slim pencil skirts. Come in early and be among the first with the new Fall look.

WHO WILL PAY YOUR
ACCIDENT
SICKNESS
HOSPITAL
SURGICAL
MEDICAL
NURSE
EXPENSE
?
IT IS VITALLY IMPORTANT THAT YOU HAVE THE RIGHT ANSWER
— CALL NOW —
NO OBLIGATION
INTER-STATE ASSURANCE COMPANY
A MUTUAL COMPANY--LEGAL RESERVE
FOUNDED 1906
Represented By
PAUL M. CALHOUN
PHONE 4848
966 St. George Street

Final Clearance
ON ALL
SUMMER DRESSES

Zacks policy of no carry-over merchandise enables you to purchase several smart cottons at ridiculously low prices.

Make your selection from over 200 crisp, cool, summer cottons, especially designed for your wearing comfort.

MISSES SIZES JUNIOR SIZES HALF SIZES

All Grouped In Three Great Prices

$5 REGULARLY $14.95 VALUES
$7 REGULARLY $16.95 VALUES
$10 REGULARLY $24.95 VALUES

ZACKS fine women's apparel

Our Racks Are Full
Come In and Make Your
Money Saving Selections!

SOCIAL AFFAIRS

(Continued from Page Ten)

Winston-Salem, N. C., and Virginia Beach.

Mrs. Wendell Vodrey of Ohio Ave. and Miss Mary Irwin of Thompson Ave. were Pittsburgh visitors Monday.

Miss Virginia Lanning of Miami, Fla., is visting her parents, Mr. and Mrs. George Lanning of Denver St. She was honor guest at a homecoming party Monday night, when bridge was featured.

Mr. and Mrs. R. L. Miller and son, Terry, of Parkersburg, W. Va., and Mr. and Mrs. Robert D. Briggs of Elmira, N. Y., have concluded a few days visit with Mr. and Mrs. Lloyd Wilson of Calcutta.

Mr. and Mrs. B. V. Riggin of Blakeley St. have returned after a two-week tour of the Shenandoan Valley and a visit to Hershey, Pa., and Wilmington, Del.

Mrs. Emerson Tice, 844 Lisbon St., and daughters, Mrs. James Pethtel of the Calcutta Road and Mrs. Harold Diddle Jr. of 102 West Pink Alley, were Pittsburgh visitors Monday.

Mr. and Mrs. Thomas Russell and daughter, Mrs. Helen Russell Haynes, and her daugher, Mary Ellen Haynes, 240 West Fifth St., have returned after spending two weeks at Geneva-on-the-Lake.

Mrs. H. F. Laughlin and grandsons, David and Albert Zimmer, and Miss Mary Pike, all of Sistersville, are visiting Mrs. S. E. Fisher, of Fisher Park.

Paul Fisher of Fisher Park, Bernard Digman and Wayne Ward of LaCroft, and Norman Belaney of Michigan Ave. are on a fishing trip to East Lake in Canada.

Mrs. Nora Johnson and daughter, Mrs. Mildred Sauerbrei, and granddaughter, Willa Jean, of Maplewood Ave. are visiting this week in Berea.

Sam Crawford of the Calcutta Road and daughter, Mrs. Ella Jones, and children, Marilyn and Billy, of Glenmoor are visiting relatives in Ripley, W. Va.

Lemuel Washutzky of Canton spent the week end with his mother, Mrs. Freda Washutzky, of West Seventh St.

Wellsville Society

Miss Ruth Urie Wellsville 499

Paul Nemitz, former local trainmaster for the Pennsylvania Railroad Co., was surprised on his birthday anniversary when his wife, Mrs. Mabel Nemitz, entertained nine couples at their home, 413 13th St., Saturday night.

Games and dancing were enjoyed.

Mrs. Nemitz was honored with a farewell party Friday night by a group of friends. She will leave soon for Canton, where her husband has been transferred.

✕ ✕ ✕

Places were set for 11 at the family dinner served Monday night by Mrs. Robert Lewis of 15th St. in honor of the birthday anniversary of her mother, Mrs. L. J. Kinzel.

A birthday cake with candles centered the table and a color scheme of pink and white was used.

Mrs. Grover Bibbee of West Fifth St., East Liverpool, will entertain the Friendly Circle Club Friday night.

✕ ✕ ✕

A wiener roast for member of the Mary Leighton Class of the Central Methodist Church and their families will be held Thursday night at 7:30 o'clock at the Rockside park.

Mrs. Pauline Hermand will lead devotions and Mrs. Helen Hayes will have the entertainment.

✕ ✕ ✕

MRS. Ancel Moore of Highland Ave. will be hostess to the Idlewhile Club Friday night at her home on Highland Ave.

✕ ✕ ✕

Wellsville Personals

Mrs. Pearl Cummins of Commerce St. has returned from visiting in Lisbon, Youngstown and Niles.

Pvt. James E. Phillips of Camp Atterbury, Ind., has concluded a week-end pass at the home of his parents, Mr. and Mrs. J. B. Phillips, of Lincoln Ave. before leaving for maneuvers at Ft. Bragg, N. C.

Mr. and Mrs. Ernest Helfrich and children, Arletta, Billy and Marcella, of 17th St., Mr. and Mrs. Wayne Davis of 14th St., and Mr. and Mrs. John Fulton and daughters, Sue and Pat, of Broadway visited in Columbus over the week end. They attended the wedding of Mrs. Helfrich's niece, Miss Ina Marie Zak, to James Marcum on Saturday.

Mr. and Mrs. Harry Clark of Broadway had as guests Sunday her brother-in-law and sister, Mr. and Mrs. Paul Hewitt of Springfield, and their daughter and husband, Mr. and Mrs. Walter Reguske and daughter, Carol Ann, of New Castle.

Mr. and Mrs. Walter Hanes and children, Cathy and Stephen, of Glenn Rock, N. J., are visiting her parents, Mr. and Mrs. A. W. Steebner, of Maple Ave.

E. W. Urie of Broadway has returned from Lakeside where he attended a checker tournament.

Mr. and Mrs. Alex Fryman of McDonald Heights are vacationing in Arkansas.

Why Do You Irk 'Em, Girls? The Men Offer 10 Reasons

By DOROTHY ROE
Associated Press Women's Editor

What do men most dislike about women?

It's a subject that provides endless conversation in all male haunts and one of which the boys apparently never tire.

In the interests of the much-maligned female sex, I have conducted an informal survey among an average group of men, both married and unmarried. Here are the unedited comments of 10 U.S. males:

1.—"Women won't say what's wrong. They get mad and when you ask them what's the matter they just say, 'Oh, nothing'. But weeks later they're still bearing a grudge."

2.—"They complain about the drudgery of being a housewife and mother after marriage. But before they're married they just can't wait to achieve that awful state."

3.—"They're never on time. Their watches are never right. And the whole thing is a deliberate plot because they believe it's good psychology to keep a guy waiting."

4.—"When they can't win an argument any other way, they resort to tears."

5.—"They don't think the way men do. They'll ask their husband if they can have a new coat and then admit they've already bought it."

6.—"They're not sporting. In any situation they take unfair advantage because of their sex."

7.—"They're insincere. When they are being their sweetest and most lovable, it's almost always because they want something."

8.—"They're catty. They never have a good word to say about another woman."

9.—"In any argument, they always win. And the worst thing is that they make the man like it."

10.—"They never have change on a bus."

These may or may not be just criticisms, but there they are, for what they're worth.

Men's real gripe against women probably is summed up by the 11th of my survey group, a confirmed bachelor, who thundered:

"Women are always guilty of wanting to marry men."

Chester Society

DeMar Miller Chester 2671

Forty attended the fourth annual Graham reunion and 42nd wedding anniversary of Mr. and Mrs. S. E. Graham of Florida Ave. Sunday at Tomlinson Run State Park.

A program of games and contests was held and lunch and supper were served. Nine of 11 children and 14 of 15 grandchildren attended. The three absentees are in the service.

Mr. and Mrs. William Graham of Louisiana Ave. were chairmen and Mr. and Mrs. Carl Graham of Indiana Ave. were named chairmen for 1952.

✕ ✕ ✕

Plans for a family picnic Aug. 17 at Thompson Park were made at a meeting of the B. B. S. Club Monday night at the home of Mrs. Inez Miller of Indiana Ave.

Mrs. Hazel Scragg, vice-president, had charge of the business. Games and contests were diversions and prizes were awarded Mrs. Belford Lynch and Mrs. Harry Fickes.

Lunch was served by the hostess, assisted by Mrs. Helen Silmon.

The club will meet Aug. 20 with Mrs. Scragg on Ogden St., East Liverpool.

✕ ✕ ✕

Officers of the auxiliary of Lawrenceville American Legion Post 163 will be installed Thursday night at 8 o'clock at the Post Home. Mrs. Twyla Finley, president of the auxiliary of Chester Post 121, will preside.

Lunch will be served by a committee headed by Mrs. Muriel Williams.

✕ ✕ ✕

The Women's Society of Christian Service of the Methodist Church will hold a picnic Thursday at 6 o'clock at Rock Springs Park. A brief business session will be conducted by Mrs. William Harper, vice-president.

✕ ✕ ✕

The United Workers of the First Christian Church will meet Thursday night at 7:45 o'clock in the church social rooms with Mrs. A. F. Hanes, Mrs. David Thomas and Mrs. Clyde Householder as hostesses.

Mrs. Joseph Blankenship will have charge of devotions.

✕ ✕ ✕

In Rochester Monday afternoon at 2:30 o'clock, Mrs. Ruth Unzicker and Lloyd West, both of Fairview St., were united in marriage.

The bride was attired in a brown and white check suit with white accessories.

Mrs. Frank Seltz was an attendant.

An evening reception followed at the bridegroom's home. Forty-nine were present and a miniature bridal couple topped the three-tiered cake. Those assisting were Mrs. Alvin Carney and Mrs. Kenneth Flowers of Newell.

The bride is employed at the Jefferson - McCullough Children's Home and her husband works for the Taylor, Smith & Taylor Co.

✕ ✕ ✕

Chester Personals

Seaman First Class Donald Theiss returned Tuesday to Newport, R. I., after a four-day leave spent with his grandmother, Mrs. Anna Theiss of Montana Ave., and other local relatives.

Mr. and Mrs Max Beatty and family of Columbus spent the week end with his parents, Mr. and Mrs. Thomas Beatty of Adolphus St.

Miss Wilma Plotts of First St., and Miss Ruth Norris of East Liverpool R. D. left Saturday for a vacation in California.

Mr. and Mrs. Paul Osborne and children of Fairview, W. Va., visited over the week end with Mr. and Mrs. Luther Williams of Lawrenceville.

Mrs. J. H. Caldwell of Adolphus St. is visiting in Columbus.

Mr. and Mrs. Charles Timothy and family of Crafton, Pa., spent the week end with Mrs. E. A. Durbin of Virginia Ave.

Mr. and Mrs. Kenneth Kimble and son, Dick, of Carolina Ave. have returned from a two-week vacation in New York state and Canada.

Mr. and Mrs. Logan Wallace of Fifth St. are visiting in Cleveland.

Mr. and Mrs. Howard Hayward of Dunn St., and Mr. and Mrs. Howard Hayward Jr. and son, Kelsey, of River Ave. are vacationing in Canada and Michigan. They will visit the brother of Mrs. Haywood Sr., Herman Minor and family of Birmingham, Mich.

Mr. and Mrs. Harry Beltz and family of Dormont, Pa., visited Sunday with Mr. and Mrs. Wilfred Cole of Third St.

Harry B. Kincaid II of Weston, W. Va., spent the week end with James Adams of Carolina Ave.

Mr. and Mrs. John Alpino and children, 212 Third St., have concluded a few-day vacation in Washington and Maryland.

Midland Society

Mrs. Alfred Steff Midland 2131

Miss Bette Lou Beglin, daughter of Mr. and Mrs. Winston J. Beglin, 801 Ohio Ave., and John Francis Collins, son of Mrs. Elizabeth Collins, 707 Midland Ave., were united in marriage Saturday at 12:30 o'clock in the Parish House of the Presentation Catholic Church.

Rev. Paul P. Leger performed the double-ring ceremony.

Given in marriage by her father, the bride wore a white gown of imported embroidered organdy with jewel neckline, double organdy bodice, full sweeping skirt scalloped at the hemline and ruffled underskirt.

She wore a white horsehair picture hat and white nylon mitts and carried a bouquet of white long-stemmed roses with white ribbon. Her single strand of pearls was a gift of the bridegroom.

Maid of honor was Miss Alice Carland of Midland, who wore a white embroidered gown over Nile green underskirt and white nylon mitts. She had a Nile green horse-

(Continued on Page 12)

Reach for a Coke... get real refreshment

It's there...under the lid. You'll find the answer to thirst in each frosty bottle of Coca-Cola.

DRINK Coca-Cola

BOTTLED UNDER AUTHORITY OF THE COCA-COLA COMPANY BY
THE CROCKERY CITY I. & P. COMPANY
224 WEBBER AVE. EAST LIVERPOOL, O.

"Coke" is a registered trade-mark © 1951, THE COCA-COLA COMPANY

fast, expert shoe repair

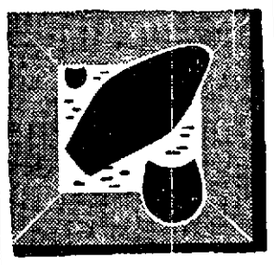

There's no need to look run down at the heels. We do the best shoe repair job in town at the lowest prices . . . try us!

OK SHOE REPAIR
JOE VIOLA, Prop.
1603 Main St. Wellsville, O.

THE CHURCH OF CHRIST
INVITES YOU TO HEAR
Evangelist
BERNARD MASON
OF CADIZ, OHIO
AT PUGHTOWN School House
July 30 to Aug. 12th — 7:30 p. m.
Come Let Us Reason Together

PENNEY'S ALWAYS FIRST QUALITY!

CLOSE-OUT! SUMMER SHOES

Group 1 — Girls' white mesh ballerinas. Children's casuals in patent, red and green. Barefoot sandals in white, brown, red. Broken sizes. $1.44

Group 2 — Get your children's dress shoes now! One strap and two straps. Women's dress shoes in brown and white. Sling backs. Broken sizes. $2.00

Group 3 — Girls' brown and white saddle oxfords. Cross strap sandals in brown. Smart style of green pumps. Wedgies in red and black kid and suede styles. $3.00

DOWNSTAIRS

PENNEY'S ALWAYS FIRST QUALITY!

DEPENDABLE WORK CLOTHING

PENNEY'S OWN Sanforized† Blue Jeans of Dependable DENIM 219 CG VALUES

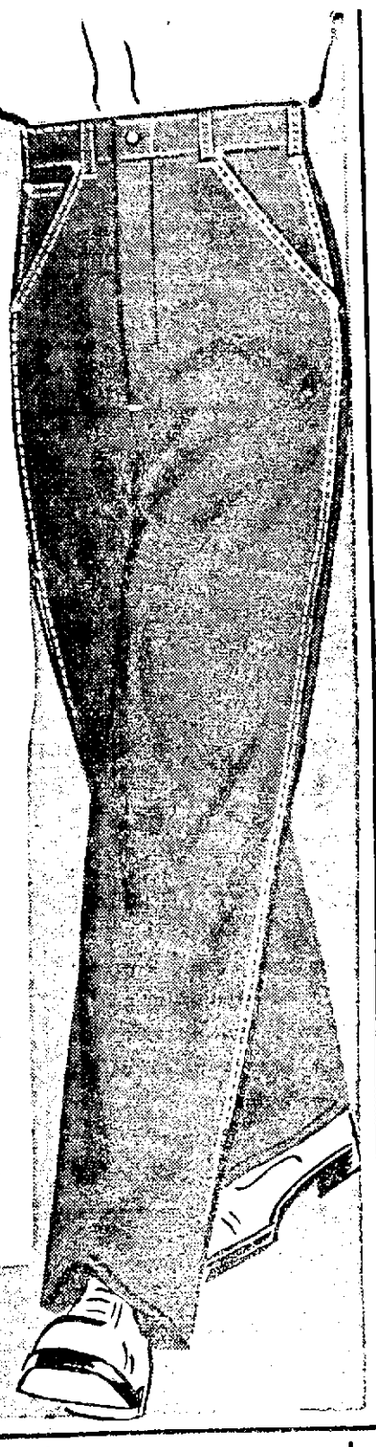

LAST LONGER BECAUSE...
1. Double Orange Stitched!
2. Made of Heavy 8 oz. Blue Denim!
3. Copper Plated Riveted at Strain Points!

You can depend on Penney's Big Mac jeans for all kinds of heavy duty service and extra long wear. Full cut tough denims with 6 handy pockets. Sizes 29 to 46.

COVERT WORK SHIRTS 1.89
Men's sanforized work shirts . . . 4 lap covered pockets. Extra heavy for longer wear . . . keeps their good fit after many washings. Sizes 14½ to 17.
DOWNSTAIRS

8 OZ. COVERT WORK PANTS 2.69
Made from finest material available. Strongly stitched throughout. Fine heavy drill pockets. Sanforized. Sizes 30 to 46.
DOWNSTAIRS

FLEECE LINED SWEAT SHIRTS 1.69
Men's silver gray, white, and gun metal gray sweat shirts. Washable . . . powder blue and red — 1.79. Sizes 36 to 46.
DOWNSTAIRS

MEN'S TWILL Matched Sets
3.29 PANTS 2.69 SHIRT
Sanforized. Full cut shirts with interlined collar and button front. Cuffed bottom pants with zip fly. Shirt sizes 14½ to 17—pants 30 to 50. Gray, Green, Brown.
DOWNSTAIRS

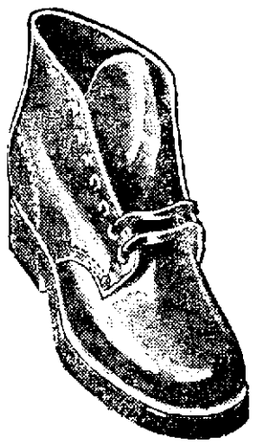

THRIFT PRICED WORK SHOES 5.90
Long wearing composition soles and rubber heels. Steel shanks for arch support. Black leather uppers. Good all purpose work shoe. Sizes 6 to 11.
DOWNSTAIRS

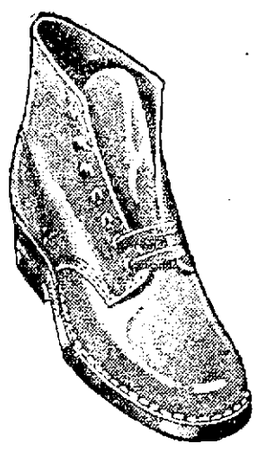

FOREMOST WORK SHOES 8.90
Pinco-Cord soles and heels. Steel shank. One piece back. Plain toe, blucher style. Sizes 6 to 11.
DOWNSTAIRS

CHAMBRAY Work Shirts 1.49
Cut full for ease of movement Collar is lined to hold its shape. Fabric is lab tested sanforized cotton chambray. Two roomy chest pockets. Sizes 14½ to 17.
DOWNSTAIRS

MAGNIFICENT Magnavox TELEVISION

THE MODERN THEATRE presents a huge 20-inch screen for today's most true-to-life TV reception. Built-in filter takes out glare and room-light reflections. Phono plug-in permits record playing over the famous Magnavox sound system with 12-inch high-fidelity speaker. Full-length doors fold back against sides of cabinet. Traditional or blonde mahogany finish..... $525.00

Better sight, better sound, better buy Magnavox

Just Call ACME
MAIN 1037 MIDLAND 7161
"THE VALLEY'S FINEST IN TV"
Open Evenings until Program Sign-off

Report Little Cribbing, Cheating

Professors Run Tests At Most Of U.S. Schools

By The Associated Press

Many American colleges and universities put student on their honor during examin tions as West Point does with its cadets but most school prefer to na e professors super se tests

A survey of numerous campuses today showed tha authorities re ported very few c ses of c ibbing or cheating reg rdles of the meth od used to prevent student rregu larities

Ninety Military Academy cadets face dismissal at West Point for violating their school s honor sys tem

Other schools also would dismiss students for similar offenses but several institutions have lighter penalties such as a lower mark or suspension for a single semes ter

The honor system with a few variations from school to school puts students on their pledge not to cheat during examinations whether supervised by professors or not

It also binds them not to divulge questions to their classmates who may take the same test at a later date

Most honor systems require stu dents to report violations by their fellow collegians Review boards or courts made up of students or faculty members or both judge the cases and determine discipli nary action

Supe vis on of examinations usu ally known as the proctor system is followed at most of the larger schools

In this system tests are given under the watchful eye of proc tors usually facu ty members or upperclassmen Cheaters genera ly a e dealt with by the university adm n stra ion although some universit es have review boards of students or teachers

William and Mary College Virginia claims the first honor sys tem in the country dating from 1779 The school says less than hree stude ts out of a 2 000 en rolment are dismi sed each year because of honor violations

The Naval Academy at Anna polis Md has an honor system requiring dismissal for a di honest act but the code is not formal ized as at West Point

Authorities at the Naval Aca emy repo ted their system works very wel Similar opinions on the system came from the University of Virginia Washington and Lee Virginia Tech Virginia Military Institute Occidental (Los Angeles) Vanderbilt (Nashville) Tulane New Orleans the University of South Carolina the University of North Carolina North Carolina St te Princeton and Oberlin Col ege n Ohio

How to borrow $20 to $1000

It s simple as 1 2 3 to borrow from HFC—Household Finance Corporation—America s largest and most recommended consumer finance company

1 Phone or visit HFC today
2 Tell us how much you need.
3 Select a repayment plan

No endorse s needed Loan made promptly on any good purpose on signature car furniture If you can make monthly repayments you can borrow here Phone or visit HFC today

Money When You Need It

HOUSEHOLD FINANCE Corporation

509 Market Street 2nd Floor on the Diamond Phone Main 324 East Liverpool

HOUSING BOOM IN PUERTO RICO A barometer of economic boom in Puerto Rico is the con struction industry which helped produce this giant home project at Puerto Nuevo

Hidden Mine Blows Up Noble

Gambler's Luck Runs Out, Killers Win

DALLAS Aug 8 (AP)—Gambler Herbert Noble who cheated death a dozen times died in a thunderous explosion yesterday

The silver haired self styled re tired gambler was killed as he stopped his car at a mail box near his fortress like ranch

The killer—or killers—hid in a scrub oak thicket some 75 yards away then touched off a deadly hidden land mine

The blast underneath Noble s automobile left it a crumpled wreckage and scattered bits of the 42 year old gambler s body over a wide area

At least 12 time Noble had es caped death by not ... and ... the ... who ... him the ... The Cat

He blamed ... killers for the attempts and ... an underworld price of $50 000 on his head

THE KEFAUVER crime committee heard his experiences from Dallas police office this year and Noble told a Texas legislative crime investigating committee of gambling—and gambling feuds—in Dallas

There are a few clues for police to follow One is a mysterious blue pickup truck seen on the dusty country road leading to Noble s ranch near Lewisville 10 miles northwest of Dallas

R O Millican a rural mail car rier said he saw the truck parked by the side of the road a quarter of a mile from Noble s mailbox He passed it about an hour and a half before the explosion

Police sought three men in Fort Worth One was once arrested for assault to murder Noble He was never tried

The blast that killed Noble was carefully planned

Wires ran from the hidden mine through a concrete culvert and to the thicket where the killer hid The explosive was hidden in a spot that was directly under Noble s automobile when it stopped at the mailbox

It was at least the fourth at tempt to kill Noble by explosion The first killed his wife by mis take That was late in 1949 and was followed by a period of gang land violence in Dallas

Mrs Noble was killed when she stepped on the starter of the auto mobile her husband normally drove A bomb exploded

THE GAMBLER then survived a series of shootings—one as he lay in a hospital room recuperating from another gun shot wound

Pale and shaken after his wife s death Noble bitterly said he hadn t done anything to deserve he attacks He figured he knew who was behind them and threatened to take the law into his own hands

In the weeks following his wife s death Noble was questioned about the death of Lois Green Dallas underworld leader who was am bushed as he left a Christmas eve party

Green had been questioned in the death of Noble s wife

During the period that he dodged for his life his time and that of Benny Binion Nevada gamble and former Dallas resident were linked

Binion in Nevada is under in dictment in a million dollar a year policy racket case returned by the Dallas grand jury Binion has suc cessfully fought efforts to extra dite him to Texas for trial

Noble freely admitted he had been a gambler but said that he had quit He moved from Dallas to the ranch—made almost a fortress guarded by giant dogs Floodlights were turned on the house at night

Two previous attempts on his life were made here Once a bomb exploded in his private airplane Again explosives were found in a spare airplane motor A flier Noble had built a landing strip on his ranch

Lately there had been no at tempt

The ... ... he told a friend They re laying low now They ll make one big effort one of these days

The big effort apparently came yesterday

SOCIAL AFFAIRS

(Continued from Page 11)

hair picture hat and carried a bouquet of long stemmed yellow roses with Nile green ribbon

Best man was William Barnett of Cleveland

The bride is a graduate of Mid land High School and the St Fra cis Hospital School of Nursing at Pittsburgh She was employed as n industrial nurse at the Tread well Construction Co

The bridegroom is a graduate of California (Pa) High School and attended Notre Dame Univer sity He is employed by the Union Carbon & Carbide Co at Niagara Falls where they will reside fol lowing a two week honeymoon in Virginia

A reception for 250 followed at the Beaver Valley Country Club at Beaver Falls The bride s par ents entertained

Rogers

Mrs Ida Morris entertained members of the Polly Annas group at her home Friday afternoon A gift exchange was held and refresh ments were served

Mr and Mrs Jack Straub new lyweds were honored at a mis cellaneous shower Friday night at the Pythian Sisters Hall Approxi mately 60 persons attended from East Liverpool Lisbon Salem Lee tonia East Palestine and Cannel ton Pa Refreshments were served by the bride s parents Mr and Mrs George Long

Mr and Mrs Verne Warrick have returned from a two month vacation in Arizona

Mr and Mrs Richard Wenger ott and family of Columbiana were Sunday guests of Mr and Mrs William Clark

Miss Kay Swogger of West Point is visiting Miss Judy Hidinger

Mr and Mrs D M Huffman of Salem were Sunday guest of Mrs Jane Green

Mrs Arnold Green and children are spending this week with her parents Mr and Mrs John Ler gvel of Weirton

Rev Walter Henning underwent an eye operation Monday at the South Side unit of Youngstown City Hospital

Salineville

Mr and Mrs Charles Sweeney nd daughter M ... nd James Sweeney of Cleveland visited Sat urday in Alliance

Paul Knox of Cleveland has con cluded a visit with his parents Mr and Mrs Charles Knox of West Main St

Mr and Mrs Tom ... and son of Zanesville and Mr and Mrs Ray Trevey and sons of New Cumberland are visiting Mr and Mrs Roy Manning

Miss Kay McC... of Bethany is visiting Salineville friends on her vacation

Mr and Mrs Alfred Cunning ham and son Herbert have re turned from a visit at Salisbury Pa

Misses Marlene and Nancy Whaler of Canton are visiting their uncle and aunt Mr and Mrs Wil liam Polen of North St

Paul Sweeney and James Lowe of Cleveland spent the week end with the former s parents Mr and Mrs Charles Sweeney of East Main St Miss Marilyn Sweeney who had been visiting in Cleve land accompanied them to Saline ville

Myrna Tine McLain Judy Tol son and Suzanne Griffith have re turned from a week at 4 H Camp Whitewood

Frank Murray of Coshocton and Miss Dorothy Murray of Canton spent the week end with Miss Agnes Murray of Academy Ave

Hammondsville

Mr and Mrs W McKinley Crook have announced the approaching marriage of their daughter Miss Ruth Kathryn Crook to William H Hoobler who is in the Army The ceremony is set for 6 30 Tues day night at the Methodist Church The music will begin at 6

Mr and Mrs Clenn Morris and son Wayne are vacationing in Canada

Mr and Mrs Harold Frampton and daughter ... and Miss Diane Frampton have returned from a visit with Mr and Mrs John Russell a Bowling Green

Mr and Mrs N L Culp and son Tom of Canton and Mr and Mrs Clarence Culp and chil dren of Louisville have concluded a visit with Mrs N F Culp s parents Mr and Mrs Robert Young

Miss Margaret ... a nurse a Pine Mountain Ky Settlement is spending a month vacation with her parents Mr and Mrs Ed Jarvis

B L Myers of Detroit and Mr and Mrs John H Lokey and daugh ter Jane Marie of Parma spent the week end with Mr and Mrs John M Myers

Mary Ann Welch of Wellsville s visiting her grandparents Mr and Mrs H F Welch

Odean Gough young daughter of Mr and Mrs Jon Gough Jr is a patient at St Elizabeth Hos pital in Youngstown

Mr and Mrs John Boyle and Mr and Mrs Nelson Grafton and family visited Saturday with Mr and Mrs Henry Strabley, near Leetonia

The Hammondsville Parent Teacher Association s meeting scheduled for Tuesday night has been postponed to Aug 21

The annual festival of the New Somerset Christian Church will be held Friday at 5 p m at the church near Hammondsville

Maggie and Nellie are names of towns in North Carolina near the Cherokee Indian Reservation at the eastern gate to the Great Smoky Mountains National Park

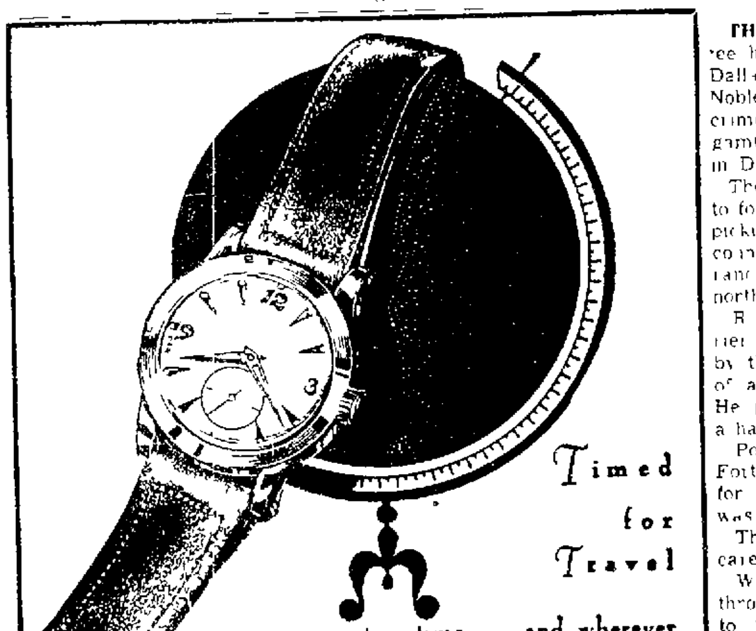

Timed for Travel

vacation time . . . and wherever discriminating people gather you'll quickly recognize the famous watch names we feature.

PATTISON'S

EAST LIVERPOOL S OLDEST JEWELERS

111 E Sixth St Phone Main 196

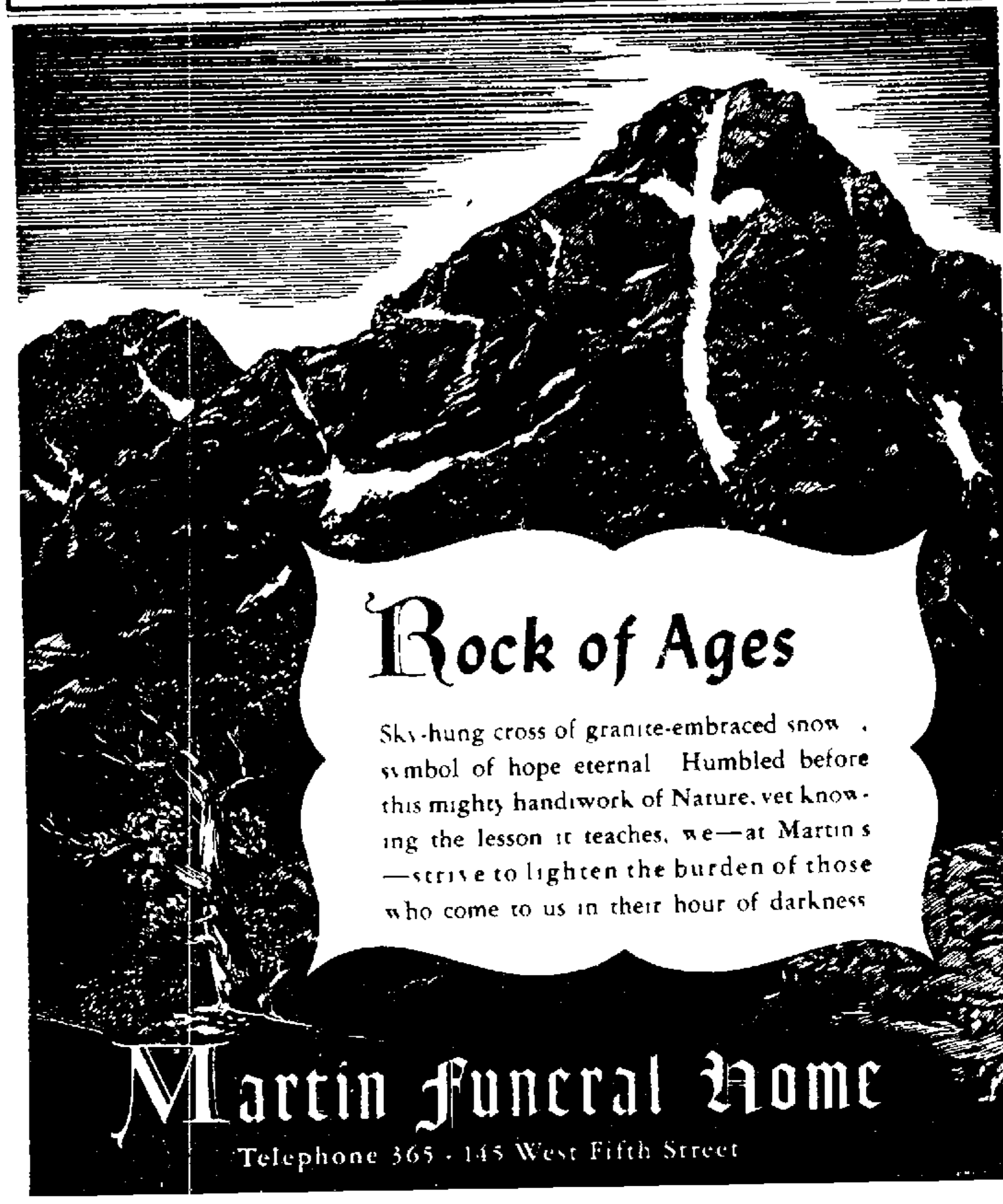

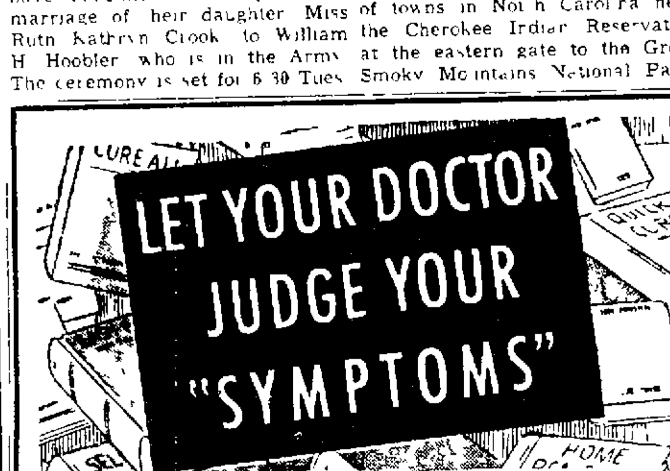

A little knowledge may be a dangerous thing. An inexperienced person may mean well, but when he tries to judge your symptoms he may offer a remedy that does more harm than good. Don't risk your most important possession . . your good health At the first sign of pain and discomfort, see your doctor . . let him judge your symptoms. He knows best what lies behind your illness, he knows what measures to suggest Since his advice is based on real knowledge and experience, you may confidently rely upon his judgment. When he gives you a prescription, bring it to the trained pharmacist at this store for compounding.

McMORROW'S DRUG STORE

Phone 1030 1337 MAIN ST. WELLSVILLE, O.

WINDOW GLASS AT Smith Hardware

ST CLAIR AVE. PH. 333

The COLDEST

Tastiest hot weather treat in town Smooth, Refresh ing . . . and easy on the pocketbook

tastee-freez

Only-65c qt. 35c pt.

SEE IT FRESH FROZEN AT

Golden Star Dairyland

FIFTH AT MARKET

Get the most liberal trade-in for your old appliance . . look to

Kelvinator

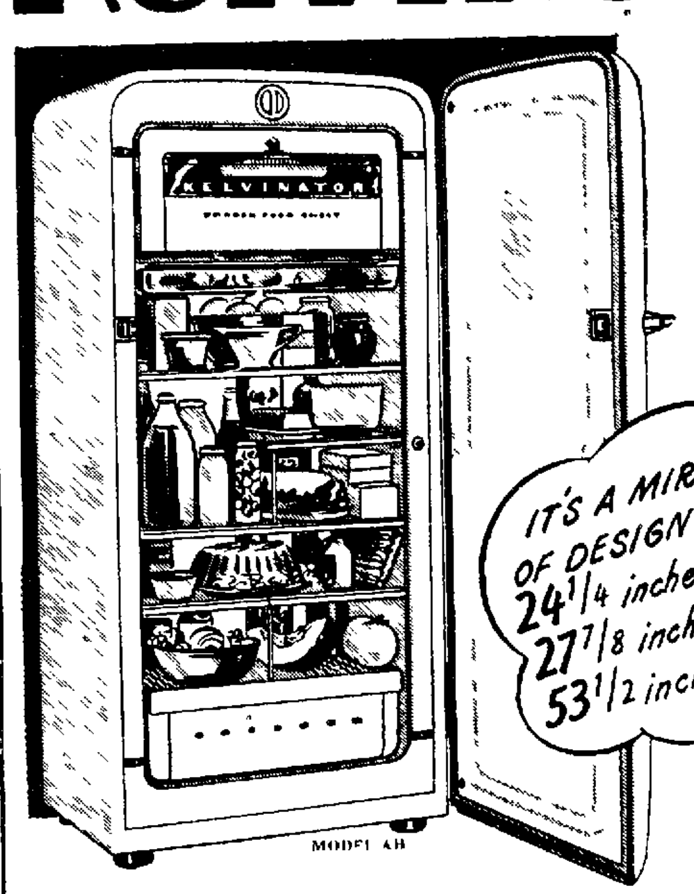

7 Cu. Ft. Cold Clear To The Floor $244.95

- Across Top Freezer Chest
- Across The Bottom Super Crisper Drawer

- 13 9 Sq Ft Shelf Space
- Brilliant New Strato-Blue Styling
- Dependable Polarsphere Cold-Maker

OWN A FREEZER YOU CAN TRUST

Greater Storage Space
Separate Fast Freeze Section

Priced from $259.34

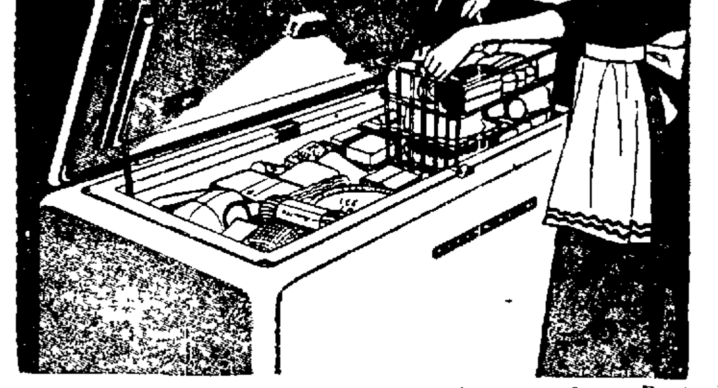

- Safety 4 Wall Cold
- Handy Storage Baskets
- New Pastri-Rack
- Automatic Interior Light
- Table-Top Lid With Lock
- Extra Dependable Polarsphere Cold Maker

OPEN WEDNESDAY AFTERNOON

BLACKMORE REFRIGERATION SALES and SERVICE

1254 Pennsylvania Ave Phone Main 3972

Byrd Forces Suffer Blow In Virginia Vote

Three Battle For Run-off Berth In Hot Mississippi Battle

By The Associated Press

Virginia's strong Democratic organization headed by U S Senator Byrd suffered at least two setbacks in important state Senate races in yesterday's primary election

And down in Mississippi two old timers and a political newcomer are locked in battle today for two berths in the run-off Democratic primary for governor

Unofficial returns from more than a third of the state's 1 782 precincts gave former Governor Hugh White 18 479 Ross Barnett the newcomer 18 105 and Leutenant Governor Sam Lumpkin 16 098 Just a shade behind them was Paul Johnson Jr with 16 353

In both elections nomination is tantamount to election

Virginia's anti organization wing scored one victory in the heavy industrial district in the Newport News shipbuilding area

Delegate Victor C Wilson defeated state Democratic party chairman G Alvin Massenburg former speaker of the House of Delegates in a race for the senate

Massenburg was bumped from his House seat by Wilson in 1949 This was his comeback attempt

The second major blow to organization Democrats fell in the northern Virginia Senate district of Alexandria and Fairfax and Prince William counties

State Senator Andrew W Clarke lost to John A K Donovan 44-year old Fairfax attorney by 101 votes with unofficial returns complete

In two other fights however organization Democrats came through in close balloting

In Mississippi all candidates pledged support to the states rights movement and to plans calling for modernization of the Negro school system

The run off will be held Aug 28 with the two winners in yesterday's voting fighting it out

No matter what last minute changes may be brought about when the official counts are all in the Byrd forces in Virginia are certain to keep their grip on the General Assembly All in all 14 of 40 Senate seats and 37 of 100 House seats were at stake

STREAMLINED GERMAN TRAVEL This is interior view of the new three level coach in service on the German Federal Railway between Frankfurt and Duesseldorf in Western Germany The car seats 150 is air conditioned and radio equipped

Bathroom Outfit WANTED

If you have bathroom fixtures to sell this is your opportunity to sell them immediately The Review Want Ad reproduced below produced 8 calls from persons wishing to buy the bathroom equipment

This Review Want Ad Sold the Bathroom Equipment
BATHROOM OUTFIT GOOD CONDITION FOR FURTHER DETAILS PHONE 3165 R

Others are still looking for a similar offer If you have a bathroom outfit to sell and wish to reach these prospective buyers Phone 45 ask for a Want Ad Taker have her insert an inexpensive ad for you Phone your ad by 5 30 p m for the next day's paper Reach these buyers right away while they are still interested

Four Trucking Firms End Strike At Akron

AKRON Aug 8 (AP)—A strike of over the road truck drivers ended here last night

Called originally by the Ohio Highway Drivers Council (AFL) it had been aimed at virtually all the intercity trucking in Ohio but later was limited to four Akron concerns and one in Toledo

A spokesman for the four local companies announced an agreement has been reached on interpretation of an existing contract and that operations are being resumed immediately

The Akron firms are the A C E Transportation Co the Summit Fast Freight Co the Akron Chicago Transportation Co and the Dixie Ohio Express Co

A week ago a similar agreement was reached to end the walkout at the Seitle Trucking Co in Toledo

Officials of the A F L Teamsters Union said the five companies had been violating the contract but did not give details

Sell It With A Review Want Ad

6 Rural Women View Lighting Exhibit

Six members of the Columbiana County Home Demonstration Council's home lighting committee spent Tuesday at Nela Park Cleveland getting pointers for a home lighting exhibit they'll stage at the Ohio State Fair in Columbus Aug 24 31

They were Mrs Mark Boron chairman and Mrs D M Alison both of Alliance R D 3 Mrs Mildred Rice of Hanoverton Mrs Esther Cox of Kensington Mrs Paul Smith of Lisbon R D 3 and Mrs Evelyn Bolgregrain of North Georgetown

The counties exhibit—Better Light Better Sight—will be one of five by home demonstration councils of the state Robert Rissinger of East Liverpool rural representative of the Ohio Power Co and T A Mercer of Salem rural representative of the Ohio Edison Co will help set up the display

New Rocket Record Eyed

135-Mile Mark Has Experts Jubilant

WHITE SANDS N M Aug 8 (AP)—Jubilant rocket experts flushed with yesterday's soaring success talked today of new assaults on the rocket altitude record

They sent the seventh American Viking rocket ever fired swooshing 135 miles up into a hazy New Mexico sky yesterday for a new world record

The flight almost straight up was breath taking to watch but no more so than the figures on what the rocket did

It reached a top speed of 4 100 miles an hour

It took only four minutes 23 seconds to set the record You could get to the moon in less than 60 hours at that speed

The 135 miles cracked by 21 miles the previous single stage rocket record set Dec 17 1946 by a rebuilt German V 2 also fired here

It was more than 27 miles better than the American rocket record set Nov 21 by Viking Five

The pencil shaped 48 foot long rocket was built by the Glenn L Martin Co of Baltimore The rocket engines were built by Reaction Motors Lake Denmark N J

The greatest height ever reached by a rocket is 250 miles a mark recorded Feb 24 1949 by a WAC Corporal rocket fired some 20 miles in the air from the nose of a V 2

Blue And White Club Opens Member Drive

The Blue & White Club has launched its annual membership drive and Harry McConville president said it will close Sept 13 on the eve of the season's first football game

Renewal cards have been mailed to members and the club is enrolling members in its booth on the midway of the Old Home Week celebration

Over 500 joined the past year

City Hall Smoked Up During Boiler Repairs

City Hall looked like it was sitting On Top of Old Smokey Tuesday afternoon

Clouds of dark sulphurous smoke poured out the boiler room windows in the basement of the building invaded nearby offices and crept into the upper floors

The County Election Board adjoining the boiler room closed its corridor door against the smoke and opened windows to coax in a little fresh air

The source of the smoke was nothing but prosaic Two workmen with acetylene torches were busy cutting the tubes out of the pair of boilers that furnish heat for the building getting ready for a repair job The smoke was so thick that only the blue tips of their torches could be seen

The smoke was dispelled a little when a city worker with bright ideas dug up two big electric fans to blow the accumulation out the windows

Pains, distress of "those days" stopped or amazingly relieved in 3 out of 4 cases in doctors' tests!

• Here's wonderful news for women and girls who — *each month* — suffer the tortures of bad days of functionally-caused menstrual cramps and pain — headaches backaches, and those "no-good" dragged-out feelings

It's news about a medicine famous for *relieving* such suffering!

Here is the exciting news Lydia E Pinkham's Vegetable Compound — gave *complete* or *striking* relief of such distress in an average of 3 out of 4 of the cases in doctors' tests!

Yes! Lydia Pinkham's has been proved to be *scientifically modern in action!*

This news will not surprise the thousands of women and girls who take Lydia Pinkham's regularly and know the relief it can bring

And it should encourage you if you're not taking Lydia Pinkham's to see if your experience doesn't match theirs to see if you don't avoid the nervousness and tension weakness irritability—and pain—so often associated with those days!

Remember Lydia Pinkham's too—if you're suffering the hot flashes and other functionally caused distress of change of life!

Get Lydia Pinkham's Compound or new improved Tablets with added iron (trial size only 59¢) *Start taking Lydia Pinkham's today!*

How Lydia Pinkham's works

It has a calming and soothing effect on the uterus quieting the contractions (see the chart) that so often cause menstrual pain cramps other distress

DENTAL PLATES REPAIRED
4-Hour Service
Dr. Glenn McKenzie
PHONE MAIN 150

LOANS for your PERSONAL NEEDS

When borrowing is necessary, see us for a soundly planned loan at moderate cost.

THE POTTERS BANK & TRUST CO.
MAIN OFFICE FIFTH AND WASHINGTON
BRANCH OFFICE WELLSVILLE, OHIO

MEMBER FEDERAL DEPOSIT INSURANCE CORP.

49 YEARS OF FRIENDLY SERVICE

Any Way You Figure It

SAVING HERE PAYS

• Look at saving from every angle, and you'll realize that First Federal is the best place for your money Superior safety standards—sound conservative management — consistently better than average earnings — all these add up to genuine, all round savings satisfaction Open your First Federal Account today —and add to it steadily You'll find saving here a rewarding experience, in every sense of the word

• SAFE • PROFITABLE • CONVENIENT

First Federal Savings AND LOAN ASSOCIATION
1032 Pennsylvania Avenue · Main 204

...IN THE EAST END...

Here you get the "yes" or "no" answers on value in the lowest-priced field

Here are some features that definitely say quality! They're the kind of features you'd expect only in the high priced cars Now let's see who offers these features among the three leading low priced cars!

	PLYMOUTH	CAR "A"	CAR "B"
SAFETY RIM WHEELS In case of a blowout special retaining ridges hold the tire firmly on the rim	yes	no	no
CHAIR HEIGHT SEATS Seats at least 15½" high for erect natural posture and full support	yes	no	no
ORIFLOW SHOCK ABSORBERS Give you three times the shock protection of ordinary shock absorbers!	yes	no	no
ELECTRIC WINDSHIELD WIPERS Unlike the vacuum type, they don't slow down when you step on the gas	yes	no	no
7.0 TO 1 COMPRESSION RATIO High compression "squeezes" maximum performance from every drop of fuel	yes	no	no
IGNITION KEY STARTING WITH AUTOMATIC CHOKE Just turn the key—the engine starts	yes	no	no
SIX CYLINDER BRAKES Two extra hydraulic cylinders at the front wheels give you better more certain control	yes	no	no
FLOATING OIL INTAKE Floats just below the surface of oil in the crankcase so it draws in only the cleanest oil	yes	no	no
CHAIN CAMSHAFT DRIVE Has more contact area than the direct gear-type so it wears less and is quieter	yes	no	no
FLOATING POWER A way of mounting the engine so it's balanced and cushioned for extra smoothness	yes	no	no
OILITE FUEL FILTER Keeps water as well as dirt from entering the fuel lines	yes	no	no
INDEPENDENT PARKING BRAKE It works independently of the service brakes —gives you an extra margin of safety	yes	no	no

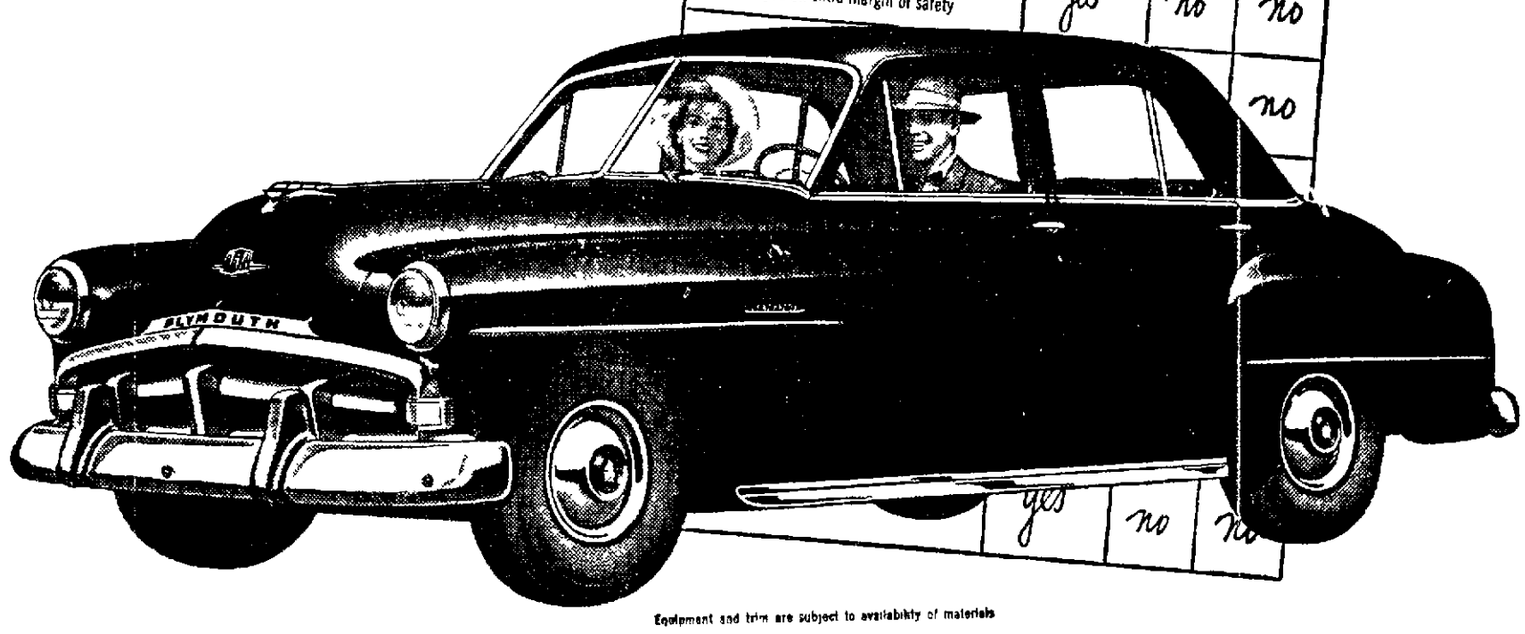

Equipment and trim are subject to availability of materials

And this is only the beginning of the Plymouth Value story! There are many other Plymouth "exclusives" in the lowest-priced field including the sensational new "Safety Flow Ride" Let your Plymouth dealer tell you more—and arrange a demonstration drive

Plymouth

PLYMOUTH BUILDS GREAT CARS

PLYMOUTH Division of CHRYSLER CORPORATION Detroit 31 Michigan

News of the World in Pictures

ALTHOUGH taking the opportunity to relax while their leaders attend peace talks across the river in Kaesong, these GIs at Munsan press camp stick fairly close to their rifles.

TRYING TO DECIDE which one to keep of the record 13 springer spaniel pups born to her pet, "Patty," little Denise Rayla, 2½, thought her choice would be easier if she hung them all up on a clothesline so she could see them better, in her home in San Francisco, Cal.

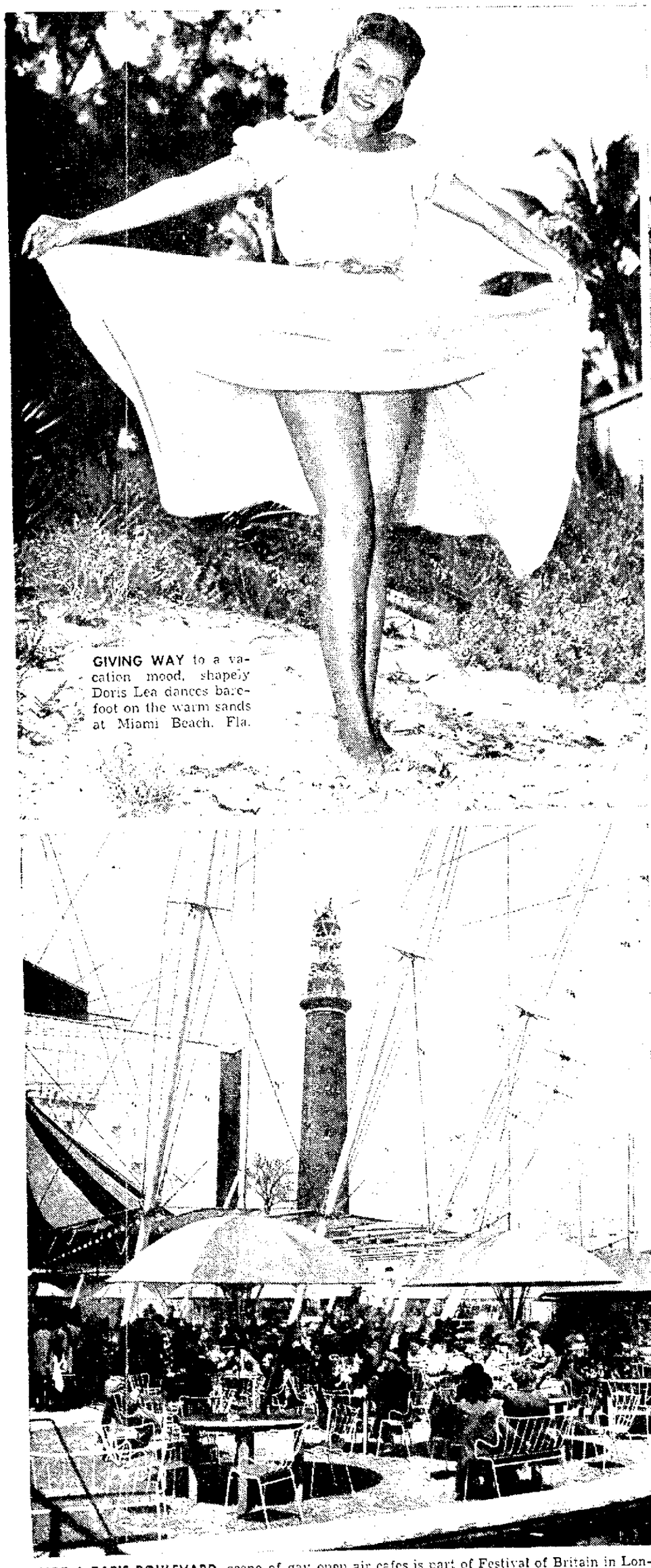

GIVING WAY to a vacation mood, shapely Doris Lea dances barefoot on the warm sands at Miami Beach, Fla.

DEFENSE SECRETARY George C. Marshall walks his new pet, a four-month-old elkhound puppy presented to him on behalf of Norwegian high school students, at the Pentagon. Dog's named Nato, after North Atlantic Treaty organization.

SINGER DENNIS DAY carefully wheels barrow full of silver dollars at a Reno, Nev., hotel after losing control of the barrow and shooting about $4,000 into the pool. Day, who has cherished "cartwheels" since boyhood, was paid 25,000 of them for appearing at the hotel.

NOT A PARIS BOULEVARD, scene of gay open air cafes is part of Festival of Britain in London. Antenna atop tower in background enables visitors to bounce radar signal off moon.

MYSTERY BIRDS

Released, a racing pigeon is a blur of speed to the camera.

These may race some day—or may have their necks wrung.

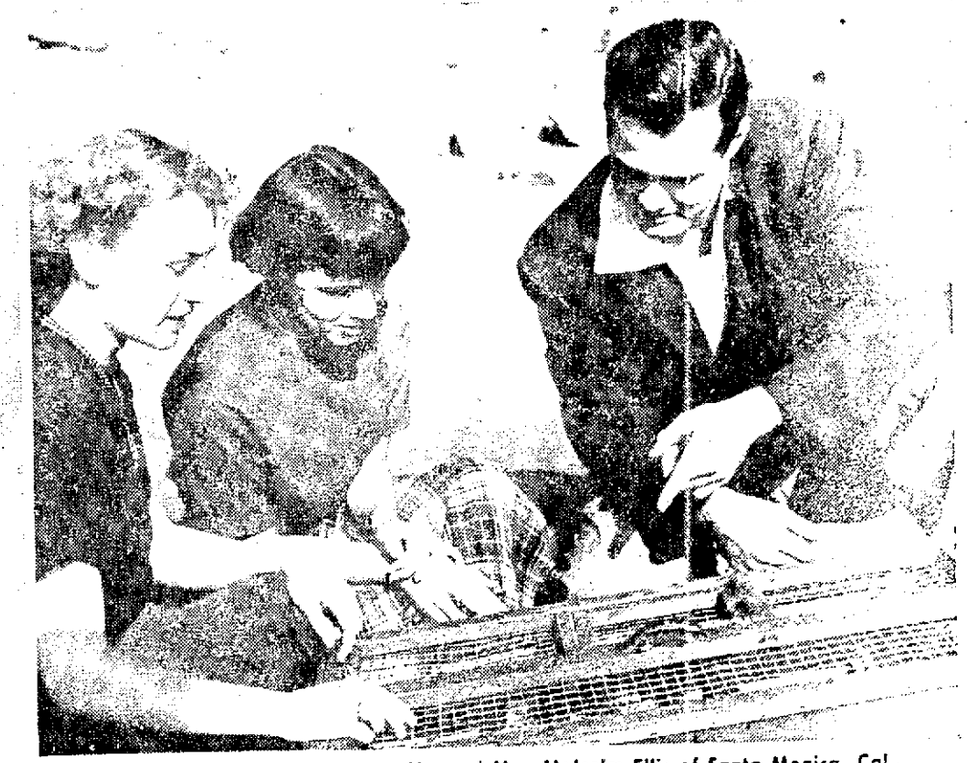

Mr. and Mrs. Malcolm Ellis of Santa Monica, Cal., show pets to Mrs. Shirley Russell (center)

TO THIS day no one, not even scientists, knows what makes a racing pigeon return to his home loft no matter where he is released. It is believed that some kind of a directional signal, heard only by his sentitive ear, is the answer. This belief is borne out by the fact that pigeons will go off course and get lost whenever a radio beam crosses their paths. Other hazards are storms, cats, hawks and inconsiderate hunters, and occasionally thieves. However, a stolen bird never can be released; if he is, he will return to his home loft. Breeders of fancy racing pigeons spend a tremendous amount of time, effort and money training birds. Winners collect fat purses. Pigeons who are slow of wit get necks wrung.

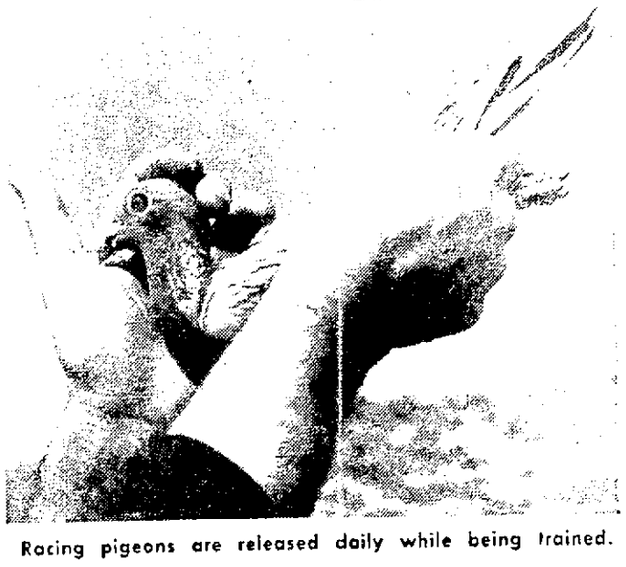

Racing pigeons are released daily while being trained.

King Features Syndicate

NewspaperARCHIVE.com

Mayor Urges Wellsville Do Own Repairs

Council Told Street Resurfacing Fails To Attract Low Bids

Mayor C. C. Leatherberry proposed at Wellsville Council meeting Tuesday night the city do its own street repair after the safety-service director said contractors' bids are too high.

Director Charles Lewis said the Summer project for five streets was advertised twice but bids were rejected as only $7,500 has been set aside for the work.

The mayor suggested the city buy blacktop at $9 a ton delivered and have a local contractor apply it at $150 per ton.

He added that Commerce St., the No. 1 street in the project, should thus be resurfaced between Ninth and 15th Sts.

Councilman Charles Stewart said he was "not in favor at present and would think it over," but Councilman Dominic Dash of the Third Ward, in which most of Commerce is located, said the street needs the work and the mayor's prices seemed reasonable.

Lewis then said he would check with the Tri-State Asphalt Co. of Martins Ferry and council agreed to meet in special session if a favorable plan is worked out.

Stewart called attention to rough sections of Route 7 through the city's main streets and urged that it be repaired by the state. State Representative Delmar T. O'Hara said he would contact the Highway Department.

Lewis was instructed to erect a guard rail along lower Cemetery Hill at the request of a delegation from the area, after Stewart cited a mishap about a week ago in which a car plunged over the embankment, just missing several residents in their backyards.

Councilman Ted Swearingen urged a check on the growing number of speeders before school starts next month and the mayor replied it will be controlled when the radar system goes into use.

Stewart added there is not much traffic checking and cited only three traffic arrests in the mayor's report for July. Two were for reckless driving.

Questioned by Councilman Harry Kampmann, the mayor said proposed change in several bus stops will be studied by the Wellsville Traffic Commission and reported at the meeting Aug. 21.

On the motion of Swearingen, Clerk Elmer Evans was instructed to ask the Valley Motor Transit Co. to operate an additional eastbound bus at 6 a. m. The councilman said only one bus is used and it "is packed before it gets out of Wellsville".

No action was taken on a resolution to accept a $100 cemetery endowment from the estate of Ina P. Williamson after the director said such sums do not provide enough to "keep the grass cut".

He was instructed to determine a minimum the city might accept for endowments. The resolution was given first reading July 17, but further action will await Lewis' report.

Lewis was asked to check on the amount of curb painted yellow at the Grafton Used Car Lot on Main St. Councilmen said three car lengths have been painted for no parking, but the operator should be allowed only room for a driveway.

O'Hara urged that council consider an appropriation in the annual budget for codifying the city ordinances but no action was taken. A 1-mill levy for street lighting was ordered submitted for renewal on the Nov. 6 ballot. It will be for two years.

Leatherberry reported $352.20 in fines and fees last month.

New Trainmaster Still Seeking Home

After being on the job for over a month, Herman C. Henry, the new trainmaster at Wellsville, still is seeking a home in the Tri-State area for his wife and three children.

Henry came from Phillipston, Pa., early in July to succeed Paul Nemitz, who was transferred to Canton as assistant trainmaster. Nemitz worked at Wellsville for eight months.

PONIES WANTED

If you have a pony to sell, this is your opportunity to sell it immediately. The Review Want Ad reproduced below produced 24 calls from persons wishing to buy the pony.

This Review Want Ad Sold the Pony

6 YEAR old mare Shetland pony $150. Inquire Roy Ward, Fairview Road, Chester.

23 other persons are still looking for a similar offer. If you have a pony to sell and wish to reach these prospective buyers, Phone 45, ask for a Want Ad-Taker, have her insert an inexpensive ad for you. Phone your ad by 5:30 p. m. for the next day's paper. Reach these buyers right away while they are still interested.

MONKEY BUSINESS. Judy, the prim-looking Javanese monkey above, is giving this kitten a proper Simian upbringing in the Kansas City (Mo.) home of Mr. and Mrs. Bertie Endsley. The monkey and the kitten get along famously. Only Queen, the family cocker spaniel, views the strange relationship with jaundiced eye. Queen was Judy's playmate before the kitten came on the scene. Now, if Queen gets too close to the kitten, Judy flashes a molar or two.

A Blow To Building

Restrictions Rule Out All But Smallest Bungalow

NEW YORK, Aug. 8 (AP)—It is now virtually impossible to start the construction of any house except the smallest bungalow.

This is apparent in an analysis of the new restrictions on the use of steel, copper and aluminum.

Even a four-or-five-room minimum cottage does not fit into the allowances of essential metals now available.

The restricting order, entitled M-4A and issued by the National Production Authority, has created widespread consternation in building circles. When it was announced last Friday, its full significance was not immediately realized by builders.

The order temporarily froze the start of new industrial and commercial buildings, apartment houses and hospitals, as well as all structures requiring more than minor quantities of the three critical metals.

The action was taken with the avowed purpose of conserving these metals for the national defense emergency.

One observer promptly commented that "this means the end of all skyscraper building". And, he added, "it looks like a victory for the home builders' lobby".

After several days of analyzing the order, however, home builders were disillusioned.

The order specifies that no individual one-family dwelling can be started if it uses more than 1,800 pounds of carbon steel, including its plumbing supply lines, or more than 35 pounds of copper.

If the house is to have copper water pipes, a total of 160 pounds of copper can be used, but only 1,450 pounds of carbon steel.

No structural steel, such as I-aluminum and no alloy or stainless steel can be used in any house.

Those figures may sound big to the uninitiated, but they fall far short of the amounts used in the average four- or five-room cottage.

Just before the N.P.A. order was announced, the National Association of Home Builders had completed an extensive study in an effort to convince the government that very small percentages of the total production of metals go into the building of a million homes.

This study came off the press after the N.P.A. order was out. It quoted the findings of the government's Housing and Home Finance Agency in a survey of 30,000 new homes built under F.H.A.-insured loans. These homes averaged 1,000 square feet in size. This amounts to a house measuring about 31 by 32 feet and including four or five rooms.

This average small house used 3,733 pounds of steel—more than twice the amount now permitted. It used 299 pounds of copper.

Even the elimination of structural steel girders, columns and lintels left a total of more than a ton and half of steel.

The importance of steel in a house can be realized when you consider such items as nails, 400 pounds; reinforcing bars and mesh, 300 pounds. Even the areaways around basement windows involve 14 pounds in this sample house.

The U. S. Steel Corp. explains that many items in a house commonly referred to as galvanized iron are made of carbon steel. This is ordinary, non-alloy steel. The fenders of an automobile are carbon steel. The bumpers are alloy steel.

The restrictions on the use of copper and copper-base alloys is even more serious.

The electric wiring in the average 1,000-square-foot house calls for 35 pounds of copper—the entire allotment under the new order M-4A. In addition, a three-wire lead-in from the power line involves the use of 11 more pounds of copper.

Under these restrictions, all such items as copper termite shields, roof flashing, gutters and downspouts are out. Aluminum cannot be used as a substitute.

The first year that rayon yarn production was recorded was 1900.

Power Talks May Move To Washington

Negotiations Break Off At Wheeling As Walkout Continues

WHEELING, Aug. 8 (AP)—Efforts to end a strike of operating workers at three Ohio Power Co. plants apparently are at a standstill today.

There is talk the negotiations may move to Washington.

The standstill was acknowledged last night by an Ohio Power spokesman, who said negotiations between the company and the C.I.O. Utility Workers of America apparently have broken off.

He said company officials were told yesterday by the regional director of the U. S. Conciliation Service that efforts to call another meeting between company and union officials had failed.

Earlier, however, George Beatty, personnel director for the company, quoted Conciliation Service officials as saying further negotiations will be referred to the federal conciliation office in Washington.

Morrison C. Grast, the conciliation director, was quoted by Beatty as saying "inasmuch as the union has refused to meet any place in territory served by Ohio Power" he (Grast) is transferring negotiations to Washington.

Meanwhile, at Zanesville, the company yesterday asked the F.B.I. and the Muskingum county sheriff to investigate suspected sabotage at its Philo generating plant, 10 miles south of Zanesville.

Plant Superintendent George Huber said 14 feet of the plant railroad track had been tampered with, all telephone lines leading to the plant, except one to the Zanesville office, had been cut and tacks were strewn at a plant entrance.

William Munger, vice-president of the union, said he knew nothing of any sabotage.

In Wheeling, an attorney for the union said he will attempt to use the Taft-Hartley law to break an injunction against the striking employees.

The court order was handed down by Ohio county Circuit Court Judge J. H. Brennan, when strikers began picketing Wheeling Electric Co. offices and some employees refused to cross the picket lines.

The company said the lines were set up because Wheeling Electric purchased some of its power from Ohio Power.

The utility workers are disputing a retroactivity clause in a proposed pay raise. The strike affects Ohio Power plants at Philo, Brilliant and Beech Bottom.

British Curb On Coke Means Fewer Baths

LONDON, Aug. 8 (AP) — Great Britain has slapped the tightest ration since the war on the use of coke. It means fewer baths and colder dishwater for householders.

The idea is to save scarce coke for industry which now uses nearly 40 per cent more than it did before the war.

Domestic coke has been unrationed since Jan. 1, 1950. Many British households—probably more than half of them—rely on coke-fired boiler devices in the kitchen to supply hot water.

AGAINST PARALLEL PEACE. Protesting any cease-fire settlement line based on the 38th Parallel in Korea, part of crowd of more than 5,000 is shown parading a Seoul street carrying banners.

Restrictions Begin To Hurt

Russia Starts To Squeal Over U.S. Trade Curbs

WASHINGTON, Aug. 8 (UP)—U.S. trade restrictions against the Soviet bloc are beginning to hurt the Kremlin.

American officials are delighted—and are expected to keep on tightening the economic screws.

"So Russia needs more trade to earn more dollars?" asked one official. "Well, she can get dollars by admitting American tourists. That's the way western Europe gets a lot of its dollars."

The first Soviet squeal over the trade issue came from Russian President Nikolai M. Shvernik in his "friendship" letter to President Truman on Monday.

Shvernik said one way to help end the cold war would be for the United States to stop "discriminations" against the Kremlin. Russia listed trade restrictions as the chief U.S. "discrimination".

This cheered most Washington officials more than anything else in Moscow's message. It showed for the first time that Russia really is feeling the trade restrictions that have cut its dollar-earning ability and denied the Reds certain strategic materials.

"The discriminatory measures," Russia complained, "have led to the result that the exchange of goods between the U.S.S.R and the U.S.A. over the five years beginning with 1946 has dropped more than six times and has reached an almost non-existent level."

The Russian complaint against trade restrictions is expected to get a brush-off from the United States until world tensions relax. The official American position is likely to be that the cut in Soviet-American trade is Russia's own fault.

'Engagement's Off,' Betty Hutton Says

HOLLYWOOD, Aug. 8 (AP) — Betty Hutton yesterday broke off her brief engagement with Movie Producer Norman Krasna.

The bouncy actress, usually talkative, confirmed that the wedding is off, but would say nothing more.

Krasna confirmed the split.

He said: "Let Betty do all the talking."

Last Friday, Miss Hutton announced that she and Krasna would marry after her divorce from manufacturer Ted Briskin became final next January.

Krasna formerly was married to Ruth Frazee.

(Advertisement)

HEART ATTACK OR INDIGESTION?

THANK HEAVENS! Most attacks are just acid indigestion. When it strikes, take Bell-ans tablets. They contain the fastest-acting medicines known to doctors for the relief of heartburn, gas and similar distress. 25¢.

Can-Can Girls Return Amid G.I. Whistles

SEATTLE, Aug. 8 (AP)—The can-can girls are back in the line again for the boys just out of the line. And how the G.I. Joes love it.

The fancy-kicking dancers, their skirts swirling to give a peek-a-boo glimpse of shapely legs, made their appearance at dockside yesterday as a transport brought 1,553 soldiers home from Korea.

There were wolf whistles and cheers as the combat veterans lined the rails of the Joe Martinez.

The dancers earlier had welcomed two of Seattle's nearly two-dozen rotation troopships, but their routing was dropped after letters of protest were received by the semi-official civic group, Greater Seattle, Inc.

Back the girls came yesterday in answer to what an official of the group said was "popular demand". The G.I.'s in Korea had read about the girls and wanted them on hand.

13 His Number

FORT WORTH, Tex. (UP)—No. 13 seems to have special significance for Harlan Pope. He was called to service July 13, inducted into the Marines Oct. 13 and sent to Japan on Dec. 13.

NOW GOOD SHOE REPAIR costs you LESS!

BOSTON Factory SHOE REPAIR

414 E. FIFTH ST.

$100 to pay bills . . . $200 take vacation . . . $300 leave worries behind. See me for cash on your own signature and security. Repay later on new, easier terms.

FRED STECKER, Mgr.
519 Washington St. Ph. Main 605

CITY LOAN & Savings Co.

Betty Furness, TV Star, Westinghouse Summer Theater

BETTY FURNESS SAYS, Silverman's Bring To You This Amazing Offer For A Limited Time Only.

FREE!

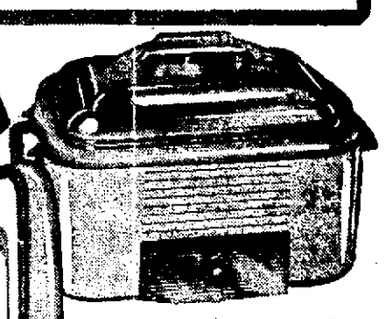

WESTINGHOUSE ROASTER OVEN given with the purchase of this NEW 1951 Westinghouse Deluxe Refrigerator

BOTH REFRIGERATOR AND ROASTER $259.95

BIG FAMILY SIZE with Giant-Size Freeze Chest

YOU SAVE $39.95 — SAVE 39.95

Limited Time Only

FREEZE CHEST Full width, freezes and stores 30 lbs. of ice and foods.

BUTTER KEEPER • FULL-WIDTH MEAT STORAGE TRAY EGG KEEPERS • ¼-BUSHEL HUMI-DRAWER • EXTRA-TALL BOTTLE STORAGE SPACE • 3-WAY HANDLE

ICE CUBE TRAYS two 14-cube "Handi-Out" and one 28-cube Select-O-Cube dessert trays.

MEAT STORAGE full-width plastic tray holds 18 lbs. of meat in proper cold. Tray also useful for storing up to 100 ice cubes.

BOTTLE SPACE with room for 12 qts. of milk.

• 18 MONTHS TO PAY
• IMMEDIATE DELIVERY
• LIBERAL TRADE-IN FOR YOUR OLD REFRIGERATOR

YOU CAN BE SURE..IF IT'S Westinghouse

SILVERMAN'S
Midland's Largest Home Furnishers
527-31 MIDLAND AVE. PHONE MIDLAND 2649

BPS BEST PAINT SOLD

FLATLUX FLAT WALL PAINT

THE OIL PAINT THAT COVERS IN ONE COAT!

ONE GALLON PAINTS THE AVERAGE ROOM $3.98 per gal.

THE FAULK BROS. CO.

The Store Where Quality and Service Are a Must

Chester, W. Va. Ph. 231
Carolina Ave.

East Liverpool, O. Ph. 347
620 Dresden Ave.

THERE'S NOTHING LIKE OWNING YOUR OWN HOME to give you a sense of security!

Know the satisfaction of owning your own home . . . and know it now! A visit to your nearest Scott Lumber store will convince you that now is the time to build. Scott's offer friendly advice and help in every stage of the building process. Scott's building experts will work closely with the contractor of your choice to supervise every phase of the building of your home, from the designing of the blueprints to the fastening of the latch on the front door. Scott's will show you how to save money on construction, and will help you secure a reliable loan so that you can pay for it like rent . . . live in it while you pay. Consult your nearest Scott Lumber representative NOW for full details.

CONVENIENT LOANS ARE AVAILABLE
LET YOUR "RENT" BUY YOUR HOME

SCOTT LUMBER

Phone Wellsville 101

STEUBENVILLE — MARTINS FERRY — BRIDGEPORT
WELLSVILLE — WHEELING — WARWOOD — ELM GROVE — WEIRTON — FOLLANSBEE — DILLONVALE

NewspaperARCHIVE.com

Radio In Review

By JOHN CROSBY

Herb Shriner—The Boy From Indiana

Herb Shriner is an Indiana boy who listens to people with great care and sometimes just repeats what they say, verbatim

"People in Indiana," he'll tell you, say very funny things If I could just live in Indiana and still do a television show" But he can't

Just the same Shriner who is taking Arthur Godfrey's place on the Talent Scouts show, is an earthy observant, native humorist—something that hasn't been around for a long time And I hope New York doesn't blunt him

His humor rambles like an Indiana rose and it is pretty hard to reproduce in print

"I'm an Indiana boy," he'll tell you "You can tell There's something about a fella from Indiana Don't know what it is Well I do know what it is but I don't like to think about it"

With his grin and his shock of brown hair and his candid open face this sorth of self-introduction is as warm and fresh as the Indiana breezes The folks back home—their peculiarities their wisdom their lack of anything resembling urban civilization—are Shriner's bill of fare

— —

THE BARBER, for example "He was kind of a , .well, a little eccentric Kind of nervous Well he was a drunk that's what he was But it didn't stop him from cutting hair The trouble was you never knew what was coming off Being a little short fellow, he'd get up on a box But when he got going cutting hair you couldn't stop him The only thing you could do when you got enough hair cut was to kick the box from under him"

Life in Indiana, as Shriner presents it, is calm terribly remote from anything in my recent experience and conceivably libelous to the American way of life, as presented in the big picture magazines

"The town itself wasn't much" says Shriner, "It was so peaceful there if someone dropped an atom bomb on it the darn thing would just lay there and grow Most of the people though you'll find fairly familiar If you don't know them you get the idea they exist

"Our mayor was quite a feller I'll never forget his campaign speech He said 'Friends that was an over-statement right there He said 'friends I'm pround of you all in this town and everything you stand for' And believe me we stood for plenty"

Another Shriner character is the sheriff who everyone knew was honest because the first thing he did was arrest the last sheriff

Whether he knows it or not Mr S is poking fun at the horn of plenty which, the advertiser insists we're all on the receiving end of

In Shriner's home town there is plenty of nothing except people Even their reactions were a little odd

"We didn't have any lakes or beaches or anything like that Well we had a mirage at the end of town It was pretty popular for a while there Then a real estate man got ahold of it and he put in a lot of—oh you know—bad food mosquitoes and well high prices

"After that we started to get a bit of traffic There was a lot of girls there looking for husbands and a lot of husbands looking for girls There was one girl used to come around in particular Well actually she wasn't too particular She was one of those girls who knew where she was going and not too bad looking—for an ugly girl I dunno how you'd describe her I believe if it hadn't been for varicose veins she wouldn't had any legs at all But she looked better than the rest of em She had a little more meat on her bones She had more bones too"

— —

SHRINER CAN rattle on at length in that —varicose vein look ing terribly innocent while exuding his corn-fed delicate malice As an interviewer of talent scouts Shriner's stuff has I think more meat on its bones than the vacationing Mr Godfrey

He was talking to a lady who turns out greeting cards the other day and he remarked "Seems to me them greeting card companies are turning out cards for every occasion You know—Happy Ground hog day Congratulations on your parole Good luck on your forthcoming strike"

Then there was the girl who was wearing what Shriner referred to as an open toe dress" which he asked her to describe to the radio audience It's a short evening dress with a boned strapless top with a gathered flared skirt in ombre chiffon" she explained

Shriner stared at her a moment in helpless awe Then he gasped Gosh you know it didn't look to me like you had that much on

(c) New York Tribune 1951

FAIR EXCHANGE. Arriving in New York aboard the SS Constitution Christina Neuhauser, 20 is framed in the long braids of 16 year-old Rosemarie Goco The two girls were among 42 foreign exchange students en route to colleges and high schools throughout the U S

Television Log

WDTV, Pittsburgh—Channel 3
Tonight

6 00 Video Adventure
6 30 News
6 45 Supper Time
7 00 Captain Video
7 30 News—Sports Highlights
7 45 Pitt Parade
8 00 Movie
8 30 Arthur Godfrey
9 00 Public Prosecutor
9 30 Wrestling
12 00 News Roundup

Thursday Daylight

10 00 Test Pattern
11 30 Studio Control
12 00 News
12 10 Studio Control
12 30 Rumpus Room
1 00 The First 100 Year
1 15 Kate's Kitchen
1 45 Stars on Parade
2 00 Vanity Resort
2 30 Movie Time
3 00 Miss Susan
3 15 Florence Sando
4 00 Show Hit Time
4 45 Space Cadet
5 00 Credit Time
5 15 Happy's Party
5 30 Howdy Doody

Death Takes Legislator From Pennsylvania

TOWANDA, Pa Aug 8 (AP)—Representative Wilson D Gillette (R of Pennsylvania a member of Congress since November 1941 died Tuesday at his home He was 71

Cause of death was bronchial pneumonia

Gillette represented Pennsylvania's 14th Congressional district Before he went to Washington he served 12 years in the Pennsylvania legislature

The funeral will be held here Friday at the First Methodist Church with burial in Oak Hill cemetery

His widow and a sister Mrs William Ramsom, of Towanda survive

NOW SHOWING

DORIS DAY GORDON MacRAE

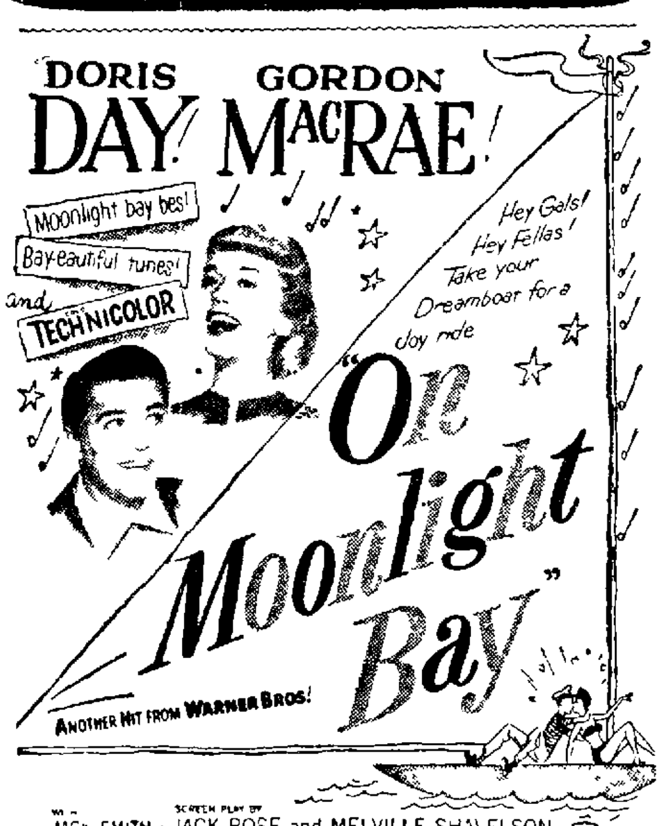

"On Moonlight Bay"

ANOTHER HIT FROM WARNER BROS!

SCREEN PLAY BY JACK ROSE and MELVILLE SHAVELSON
DIRECTED BY ROY Del RUTH

ADDED SHORT FEATURES—NEWS

Air Conditioned Ceramic

Civil Service Exams Set On Wellsville Jobs

William Shoub secretary, said the Wellsville Civil Service Commission will conduct examinations for the post of health commissioner and city plumber next Wednesday at 7 30 at the City Hall

The health commissioner vacancy was created when Dr William A McGarey resigned because it was incompatible with his membership in the Board of Education

The city plumber vacancy occurred with the death of John Wilkinson early in July

Shoub said application blanks for either test may be obtained from him at 343 Main St

Sell It With A Review Want Ad

Will Raze Hitler Retreat

MUNICH Aug 8 (AP) — Hitler's once fabulous retreat in the Bavarian mountains is to be destroyed to prevent it from becoming a shrine for neo-Nazis

	KDKA 1020 National	WCAE 1250 American	WKBN 570 Columbia	Mutual KQV 1410
WEDNESDAY—NIGHT				
6 00	News	Louis L Kaufman	News	Guy Lombardo
6 15	Tello Test	Sports Songs	Sports	Beckley Smith
6 30	Songs	Alan Ladd	Ohio Story	Pie Traynor
6 45	3 Star Extra	Alan Ladd	Ron Cochran	Songs of Sage
7 00	Music	The Rosary	Robert Q Lewis	Fulton Lewis
7 15	Music	News Music	Robert Q Lewis	Dick Haymes
7 30	World News	Lone Ranger	Robert Q Lewis	Gabriel Heatter
7 45	Man's Family	Lone Ranger	News	News
8 00	Pete Kelly	American Agent	Rocky Jordan	Musicale
8 15	Pete Kelly	American Agent	Rocky Jordan	Musicale
8 30	The Falcon	Fat Man	Dr Christian	Int'l Airport
8 45	The Falcon	Fat Man News	Dr Christian	Int'l Airport
9 00	Be Ignorant	Rogues Gallery	Escape	2,000 Plus
9 15	Be Ignorant	Rogues Gallery	Escape	2 000 Plus
9 30	Mr Dist Att	Mr President	Johnny Dollar	Family Thtr
9 45	Mr Dist Att	Mr President	Johnny Dollar	Family Thtr
10 00	Big Story	News Feature	Orchestra	News
10 15	Big Story	Lawrence Welk	Orchestra	To Veterans
10 30	Rex Saunders	News	Sammy Kaye	Just Listen
10 45	Rex Saunders	Orchestra	Sammy Kaye	Just Listen
11 00	News	News	News	Beckley Smith
11 15	Sports	Quincy Howe	Sports	Reading Music
11 30	Dance Band	Swing Shift	Dance Orch	Reading Music
11 45	Dance Band	Swing Shift	Dance Orch	Reading Music
THURSDAY—Daylight				
7 00	News	Dave Tyson	News	Time in Jiffy
7 15	Ed Rainbow	Tyson & News	Altar Service	Penna Special
7 30	Ed Rainbow	Dave Tyson	Farm Bulletin	Time in Jiffy
7 45	Ed Rainbow	Dave Tyson	News	Time in Jiffy
8 00	News & Music	News	World News	News
8 15	BCC Show	Dave Tyson	Eat With Bill	Tune Time
8 30	News	Dave Tyson	News & Bill	Tune Time
8 15	Jack Hunt	Newsreel	Eat With Bill	Tune Time
9 00	Cinderella	Br kfast Club	Bill & News	News
9 15	Cinderella	Br kfast Club	Hit It Rich	Wisdom Wins
9 30	Janet Ross	Br kfast Club	Hit It Rich	Musicreel
9 45	Pub Service	Br kfast Club	News Bill	Musicreel
10 00	Hi Travelers	True Story	Arth Godfrey	News Hits
10 15	Hi Travelers	True Story	Arth Godfrey	Record Hits
10 30	Dbl or N thg	Betty Crocker	Arth Godfrey	K Kuhlman
10 45	Dbl or N thg	Romances	Arth Godfrey	K Kuhlman
11 00	Slim Bryant	M Agronsky	Arth Godfrey	Bing Sings
11 15	Slim Bryant	David Amit	Arth Godfrey	Bing Sings
11 30	J Berch Show	Crosby Sings	Grand Slam	Queen for Day
11 45	Garroway	Crosby Sings	Rosemary	Queen for Day
12 00	News	Neighbor's Voice	Wendy Warren	News
12 15	Bill's Brunch	Gardiner & Van	Aunt Jenny	Seltzer Time
12 30	Bill's Brunch	Woman's World	Home Edition	Say With Music
12 45	Share It	Gift shop	Just for You	Say With Music
1 00	Tello Test	Louis Kaufman	Big Sister	Reqst Matinee
1 15	Home Forum	Davey Tyson	Ma Perkins	Nancy Dixon
1 30	Home Forum	News Tunes	Dr Malone	News Musicale
1 45	Songs by Eve	Tune Factory	Guiding Light	Jane Gibson
2 00	Double None	News & Tunes	Mrs Burton	C I Music Call
2 15	Double None	Tune Factory	Perry Mason	C I Music Call
2 30	Live Rich	News Tunes	Nora Drake	Record Hits
2 45	Live Rich	Tune Factory	Brighter Day	Record Hits
3 00	Beautiful Life	News Tunes	Hilltop House	Home Final
3 15	Rose of Life	Tune Factory	Helen Trent	Reqst Matinee
3 30	Pepper Young	Tune Factory	House Party	Reqst Matinee
3 45	Right to Joy	Tune Factory	House Party	Reqst Matinee
4 00	Backstage Wife	Tune Factory	The Mentors	Bartell Show
4 15	Stella Dallas	Tune Factory	Music Fishing	Bartell Show
4 30	Widder Brown	Tune Factory	Jimmy Kish	Bartell Show
4 45	The Woman	Florence Sando	Jimmy Kish	Bartell Show
5 00	Plain Bill	Tune Factory	News Music	Yukon Days
5 15	Front Page	Tune Factory	Melody Matinee	Yukon Days
5 30	Wax Museum	Tune Factory	Baseball Music	Bobby Benson
5 45	Wax Museum	Sports	Curt Massey	Bobby Benson

TONIGHT—WOHI—1490 Kilocycles

6 00 News	7 45 Song Shop	9 45 Organ Portraits
6 15 Sports Scores	8 00 Glen Miller	10 00 News
6 30 Ohio Story	8 30 Russ Morgan	10 15 Sandman
6 45 Dollars and Cents	8 45 News	11 00 News Sports
7 00 John Vandercook	9 00 Vaughn Monroe	11 15 Sandman
7 15 Weather Inning	9 15 Bob Eberly	12 00 News Sign Off
7 30 John Cili	9 30 David Rose	

THURSDAY—WOHI—1490 Kilocycles

6 00 News Chapel	9 45 Frank in Kennedy	1 30 Vocal Touch
6 15 Timberee	10 00 Ragtime Revue	2 00 News Studio A
6 30 Farm Hour	10 30 Breakfast Time	3 00 Keyboard Varieties
6 45 Market News	11 00 News	3 15 Dick Haymes
7 00 Jamboree	11 15 Hollywood Editor	3 30 Guy Lombardo
7 30 Morning Special	11 30 Bulletin Board	4 00 Guest Star
7 45 News	11 45 Medical Drama	4 15 Eddie Howard
8 00 Eyeopener Show	12 00 News	4 30 Old Songs
8 15 News	12 15 Musical Diary	4 45 Polka Time
9 00 Open House	12 45 Wellsville Story	5 00 Ridge Runners
9 15 Daily Devotions	1 00 News Kostelanetz	5 15 WOHI Club
9 30 Milt Herth Trio	1 15 Little Show	

THURSDAY—WLIO—1570 Kilocycles

7 00 Sunshine Express	11 15 Meet the Band	3 30 Club Pottery
7 30 Express Devotions	11 30 Lisbon Parade	5 00 News My Song
7 45 Devtns Sports	11 45 Kiddies Korner	5 45 Parade of Sports
8 00 News	12 00 Star Time Baby	6 00 News
8 15 Pleasure Inc	12 15 News	6 15 Here's To Vets
9 00 Lest We Forget	12 30 Luncheon Club	6 30 F Pal on Parade
9 30 Party Line	12 45 Farm Report	6 45 Serenade in Blue
10 30 Way of Truth	1 00 News	7 00 Jim Lewis Show
10 45 Count 'em Up	1 15 Warmup Time	8 00 News Lowry
1 00 News, Record	1 30 Giants Dodgers	8 15 Sign Off

SAY GOODBYE TO MOTORING WORRY

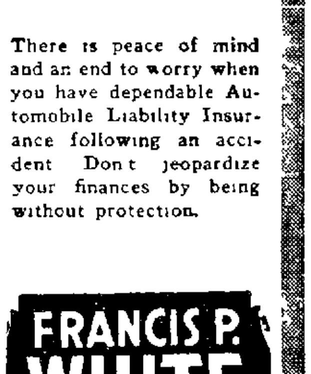

There is peace of mind and an end to worry when you have dependable Automobile Liability Insurance following an accident Don't jeopardize your finances by being without protection.

FRANCIS P. WHITE AGENCY

We Have Nothing to Sell
We Assist You in Buying
CORRECT PROTECTION

114 W. SIXTH ST.
Next to Gas Office
PHONE 756

ÆTNA CASUALTY AND SURETY CO.

THE TRI-STATE'S ORIGINAL FREE DELIVERY PHARMACY

SERVICE

False hopes

How often have you read of a remarkable new remedy which is reported to be a cure for a fatal disease? More frequently than not, these reports are unfounded Investigation usually reveals the cure to be unsatisfactory for one reason or another Do not be misled by ill founded "scientific" news articles Place confidence in your physician He is the first to know about new medical discoveries We are always among the first to stock new medications

PRESCRIPTION CHEMISTS

1010 PENNA AVE.
TELEPHONE 312
Free Delivery in City

BLOOR'S Pharmacy

MOORE'S AUGUST CLEARANCE CARPET SALE

This is the time you have long been waiting for, a genuine old fashion August Carpet Clearance Sale here it is plenty to choose from at reductions you can't help but like

12 ft wide Broadloom Axminster Carpet Our very best quality in the new fashioned textured and simulated weaves . A color and pattern for every decor . . . considered the longest wearing weave within its price classification

Ceiling Price $15 83 Sq Yd—August Clearance $11 95 Sq Yd
(Also 9 ft wide and 27 in to match)

12 ft wide Broadloom Axminster Carpet Colonial and Tone on Tone patterns Leaf Floral and Scrolls in green, beige, tan, cocoa and burgandy—A quality we highly recommend for service downstairs and not too expensive for upstairs

Ceiling Price $12 50 Sq Yd—August Clearance $9 95

9 ft wide Broadloom Axminster Carpet Colonial, ground colors from light tans to deep browns so arranged that there is not a square inch of plain color, consequently will not show soil A floral pattern highlighted with all colors

Ceiling Price $8 33 Sq Yd—August Clearance $6 33 Sq Yd

9 and 12 ft wide embossed Wilton Broadloom Carpet high and looped pile two-tone gray and green color, with 27 inch to match

Ceiling Price $18 33—August Clearance $14 50 Sq Yd

12 ft wide Broadloom Wilton Carpet loop pile with large cut pile embossed leaf, willow green This is the finest carpet we stock

Ceiling Price $25 00 Sq Yd
August Clearance $19 68 Sq Yd.

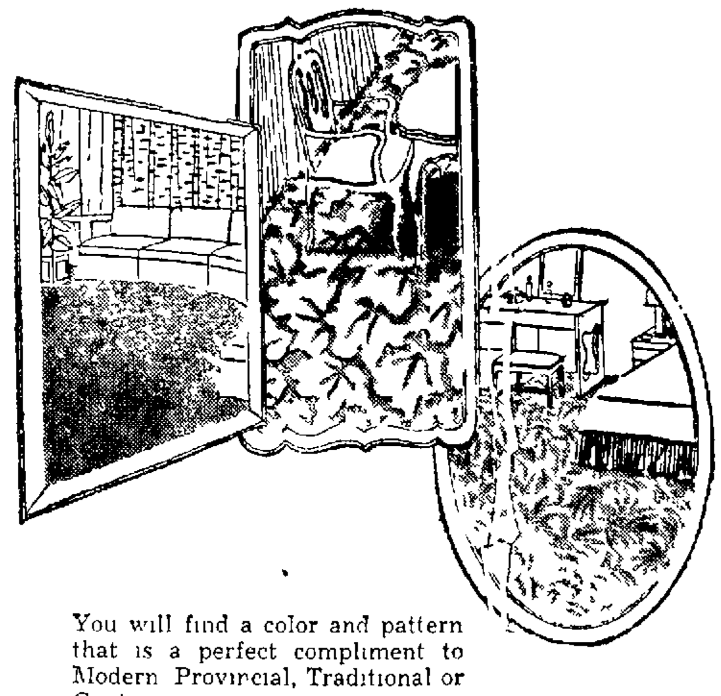

You will find a color and pattern that is a perfect compliment to Modern Provincial, Traditional or Contemporary

30½ Sq Yds 12 ft wide Twistweave Broadloom Carpet Apple green
Ceiling Price $12 50 Sq Yd—August Sale $7 95 Sq Yd

23⅔ Sq Yds 12 ft wide Top Grade Axminster Carpet Colonial pattern deep rose ground
Ceiling Price $15 83 Sq Yd—August Clearance $10 51 Sq Yd

9x18 Roll end Top Grade Axminster Carpet Gray ground, colonial
Ceiling Price for Piece $288 00—August Clearance $198 00

12x14 ' Roll end Axminster Carpet Tone on tone gray Scroll pattern
Ceiling Price $204 00—August Clearance $154 00

12x10 Roll end Sculptured Wilton Carpet Two ton cloud grey, leaf pattern
Ceiling Price $267 25—August Clearance $175 00

9x15 Roll end Axminster Carpet Two tone green leaf
Ceiling Price $190 50—August Clearance $120 00

$195 00	9x12 Axminster Rug	$165 00
150 00	9x12 Axminster Rug	125 00
126 00	9x12 Axminster Rug	105 00
97 50	9x12 Axminster Rug	69 95
59 40	9x12 Calitore Rug	47 40
58 50	8 3 'x11 6 Imported Oriental Rugs	42 50
29 50	8 4 x11 9 Imported Brussel Rugs	23 95

$86 50 9x12 Sculptured Wilton Rugs $69 50
Heavy duty long wearing imported Wilton long staple cotton pile, beige, grey rose, gren two-tone

Lounge chair mats assorted sizes of Wiltons and Axminsters 50c to $2 25

24x48 Chenille Reversible rugs floral patterns $2 98

Some carpet remnants ½ price

Some 9x12 Congoleum and Armstrong Felt base rugs $7 95, $8 95, $9 95
Ten Maritex 9x12 felt base rugs $4 95

PORCH RUG CLEAN UP
4 ft x 6 ft $2 98
5 ft x 8 ft. $3 98
6 ft x 9 ft $4 98
6 ft x 12 ft. $5 98

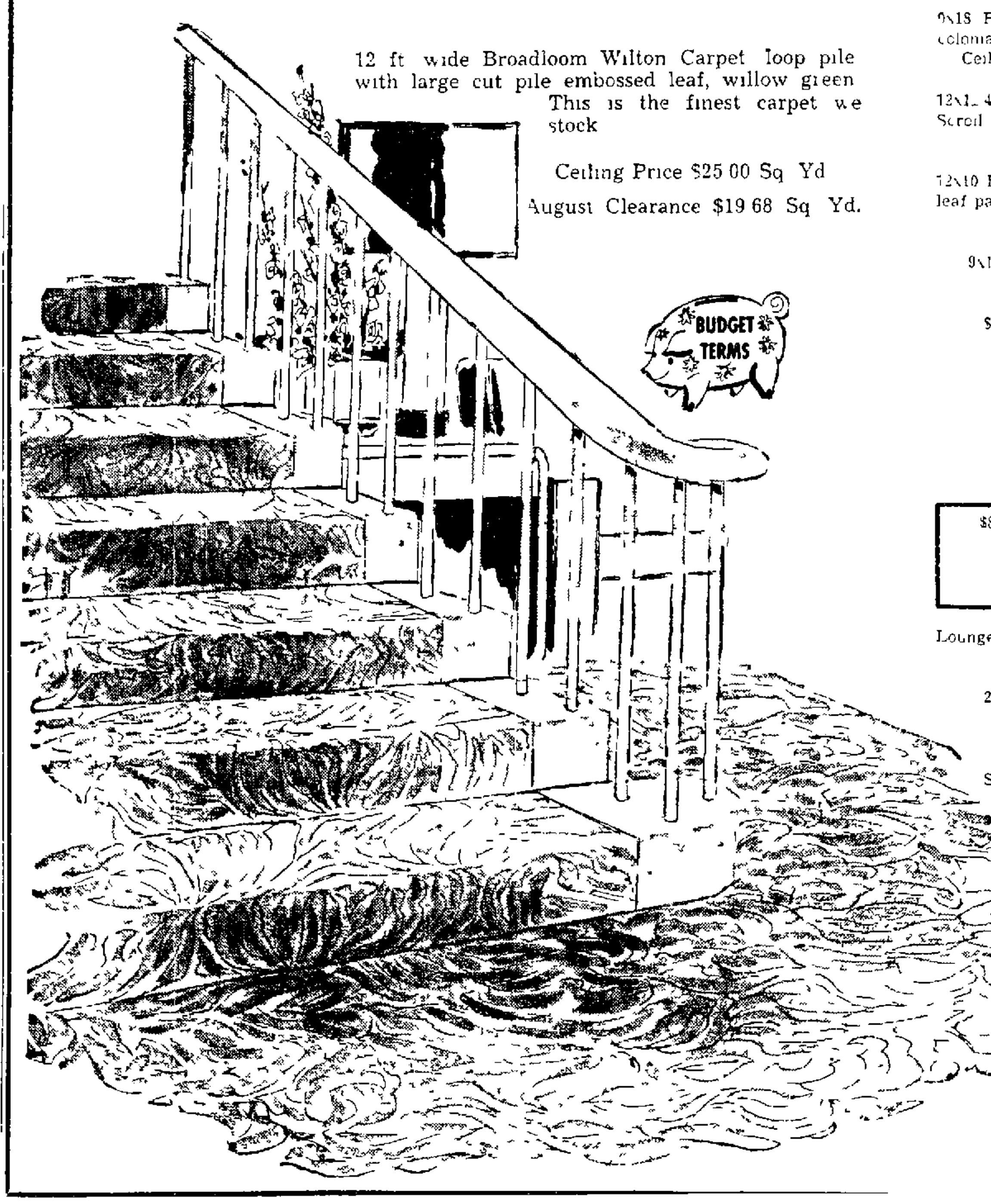

MOORE'S
Carpet Department (2nd Floor)

NewspaperARCHIVE®

Sewing Machines WANTED

If you have a sewing machine to sell, this is your opportunity to sell it immediately. The Review Want Ad reproduced below produced 20 calls from persons wishing to buy the sewing machine.

This Review Want Ad Sold the Sewing Machine

Sewing Machine $10
PHONE 1861-W AFTER 4 P. M.

19 others are still looking for a similar offer. If you have a sewing machine to sell and wish to reach these prospective buyers, Phone 45, ask for a Want Ad-Taker, have her insert an inexpensive ad for you. Phone your ad by 5:30 p. m. for the next day's paper. Reach these buyers right away while they are still interested.

U.S. Farm Income Shows 17% Jump Over Last Year

WASHINGTON, Aug. 8 (AP) — The Agriculture Department reported yesterday that farm income totaled $15,400,000,000 during the first seven months of this year.

This was 17 per cent more than in the same period last year.

The department said this increase was not entirely a net gain for farmers, because farm cost rates rose an average of 12 per cent during the 1951 period.

Income from livestock and livestock products was reported at $10,700,000,000, or 25 per cent more than a year ago.

Income from crops was listed as $4,700,000,000 or about the same as last year. Higher average crop prices were offset by smaller production.

Farm income in July this year was reported at $2,600,000,000. This was 20 per cent more than in June because of larger marketings and 11 per cent above July last year.

HER BIRTH BEGAN 67 YEARS AGO. A crowd gathered at base of the Statue of Liberty on Bedloe's Island in New York harbor to mark the 67th anniversary of the laying of the cornerstone.

New Hungarian Envoy Accepted By Truman

WASHINGTON, Aug. 8 (AP)—President Truman yesterday accepted the credentials of Communist Hungary's new minister to the United States.

He apparently did not refer to his declaration 11 days ago that the Budapest regime was guilty of "infamous" conduct in a series of mass deportations.

The State Department said Truman told Dr. Emil Weil, the new envoy, that the U.S. will co-operate "in all efforts which are directed toward strengthening friendship and peace between the people of Hungary and the people of the United States".

Weil read a statement, the department said, that the Hungarian people desire to promote their own national development and to establish "peaceful co-operation with every other people, the people of the United States included".

Weil brushed aside questions from White House reporters with: "I have nothing to say."

FIRST APPLICATION RELIEVES
ITCHY SKIN
Zemo — a *modern* highly medicated antiseptic—promptly relieves itch and aids healing of surface skin and scalp irritations. → ZEMO

Pedestrians And Motorists Get Even Break Under Law

COLUMBUS, Aug. 8 (AP) — Ohio's latest traffic laws are designed to give both the pedestrian and the motorist an even break.

A lot of people who jump the gun in crossing the street on the yellow signal will be breaking the law starting Sept. 11. It says so in the amendments to the Uniform Traffic Act of Ohio passed by the 99th General Assembly.

The yellow signal serves as a warning to motorists that they must prepare to yield the right of way to pedestrians.

If you commit a violation in an area where official signs are not easily seen, no arrest can be made. But the old rules of careful, intellegent driving still hold good.

A debatable situation has been cleared up in the matter of school zones. Signs giving official notice of a school zone automatically bring in the statute speed limit of 20 miles an hour.

Drivers making a left turn must approach the turn from the extreme left lane and when turining into a one-way street must go into the extreme left lane available.

Most drivers of new cars or those been using mechanical signals. The amendments have recognized the widespread use of the blinkers and it is now officially "all right" to use them instead of waving your left hand in the breeze when a turn is to be made.

The parking problem is snowballing all through the state. The assembly came up with part of the solution by authorizing municipalities to allow parking on the left side of the roadway on one-way streets.

West Virginia To Mark WAC And WAF Week

CHARLESTON, W. Va., Aug. 8 (AP) — Aug. 13-19 has been proclaimed WAC-WAF Week in West Virginia by Governor Patteson in connection with a recruiting drive for those two women's branches of the armed forces.

The governor urged West Virginians to give support to the drive. The state's quota has been set at 900 for the fiscal year ending next July 1.

'Taft For President'

MINNEAPOLIS, Aug. 8 (AP)—The "oldest and largest Republican club in Minnesota", representing the Minneapolis area, backed Senator Robert A. Taft (R) of Ohio for the presidential nomination today.

(Advertisement)
WAKE UP YOUR LIVER BILE—
Without Calomel—And You'll Jump Out of Bed in the Morning Raring to Go
The liver should pour out about 2 pints of bile juice into your digestive tract every day. If this bile is not flowing freely, your food may not digest. It may just decay in the digestive tract. Then gas bloats up your stomach. You get constipated. You feel sour, sunk and the world looks punk.
It takes those mild, gentle Carter's Little Liver Pills to get these 2 pints of bile flowing freely to make you feel "up and up." Get a package today. Effective in making bile flow freely. Ask for Carter's Little Liver Pills, 57¢ at any drugstore.

EVERYTHING ELECTRICAL FOR YOUR HOME
Simplex Ironers — Dexter Washers
Gibson Refrigerators — Lewyt Cleaners
DUMONT & CAPEHART TELEVISION
GUARANTEED SERVICE TERMS IF DESIRED
OPEN EVENINGS BY APPOINTMENT
GRIMM & CO.
404 Washington St. Phone 465

"hook, line and sinker"...
GET YOUR FISHING GEAR HERE
ENJOY YOURSELF WITH THE BEST EQUIPMENT FROM **MILLIGAN'S**
TRUE TEMPER ROD $4.40
SHAKESPEARE REEL $6.00
50 FOOT Newton's LINE 20c
JOINTED CANE POLES 55c to $2.25
AIR BREATHER Minnow Buckets $3.25
REFILLS—$1.35
FLIES 10c each
SPECIAL Fish Lures 75c
SPECIAL Hardwood Folding Camp Stool 95c
GALVANIZED Minnow Traps $1.85
SPECIAL LITTLE BROWN JUG $5.95
White Porcelain Interior, Spigot On Bottom Of Jug.
SPECIAL RO-TOP FLY BOX $1.25
Coleman Lanterns $11.95
COLEMAN STOVE $11.95
For all HOLIDAY SPORTS
MILLIGAN'S
117 E. 5th St. Phone 2000

NOW... see how you SAVE ON SHAW'S *Diamonds*
Celebrating the 1951 DIAMOND EXHIBIT
AUGUST 2 — AUGUST 30
TIFFANY-STYLED DIAMOND DUETTE
It's just like finding $30 when you choose this beautiful duette! With its precious diamond fire exquisitely enhanced by the luxurious 14K gold Tyfany-styled setting . . . matching wedding band.
Our $89.50 Value $59.50
JUST $1.25 A WEEK
SAVE! 5-DIAMOND Engagement Ring
4 fine side diamonds accent the center diamond. $67.50
SAVE! 9-DIAMOND Engagement Ring
New double row ring design wrought in 14K gold setting. $115
$100 Precious 6 diamond pair. Matched setting.
$49.50 Popular tailored ring design of 14K gold.
$175 Brilliant 12 diamond pair.
$150 Lovely 5 diamond ring of smart modern design.
$125 Man's impressive diamond ring.
Use Our Budget Plan—10% Down—Balance In Monthly Payments
A WHOLE YEAR TO PAY
JACK M. SHAW
513 WASHINGTON ST. EAST LIVERPOOL, O.
AIR CONDITIONED FOR YOUR COMFORT

Wilson's Keep Slim Playoff Hope Alive By Tieing Laughlin's

Prosko, Stephens Set Pace With 3 Hits Each

Wilson's Market kept its slim chance for a spot in the finals of the City League's Shaughnessy playoffs alive Tuesday night by deadlocking Homer Laughlin, 2-2, at Newell.

The tie means Wilson's get another chance Friday night at Wellsville to break into the win column. Another victory for Laughlin's will end the series.

No games are scheduled tonight. Irishtown and Litten Motors will renew their series Thursday night at Patterson Field with the Irish needing one more triumph to gain the final round.

Andy Prosko was the big gun for Wilson's, scoring both runs and driving in one and collecting three of the five safeties off Buck McNicol.

Ron Stephens drove in both tallies for Laughlin's in the fifth with a double and also collected two other hits.

Both teams had numerous chances to score, but couldn't take advantage of the opportunity.

McNicol pitched out of trouble in the first frame with only one run scoring.

Prosko led off with a single and moved to second on Chuck Allison's sacrifice with Allison reaching first on an error. Don Glass registered Prosko with a single.

Mockey Walker's fly allowed the runners to move up. McNicol fanned Bill McDonald, but walked Henry Thurman to load the bases. Chuck Pinkerton grounded out to end the inning.

Prosko poled a home run in the fifth for the other tally.

Wilson's threatened in the sixth when McDonald drew a pass and was sacrificed to second by Rex Downard, who was safe on a fielder's choice. Pinkerton sacrificed both runners but McNicol struck out Tom Piatt and Bud Santimarino.

A mild rally was killed off in the seventh when Prosko collected his third hit. Allison attempted to sacrifice but popped up. Prosko stole second, but Glass also popped up and Walker flied out.

Two double plays helped Wilson's out of jams in the third and fourth. They also had scoring chances in the second and seventh.

In the second, Stephens and Del Jividen singled. Ron Laneve sacrificed and John Laneve popped to McDonald. A walk to McNicol filled the bases, but Jack O'Rourke whiffed Frank Gibas.

With one down in the third, Leroy Rardin singled, but Dick Dunlevy hit into a double play.

In the fourth, Stephens singled with Jividen grounding into a twin killing. Ron Laneve was hit with a pitched ball and John Laneve singled with McNicol grounding out to end the inning.

In the fifth, Gibas led off with a single, but Jack Durham and Rardin flied out. Bob Mellott doubled to move Gibas to third and Stephens followed with his two-base smash to score both runners.

Laughlin's lost a great opportunity to win the game in the seventh. With one retired, Rardin slammed a three-bagger. Mellott walked and moved to second on a passed ball.

Stephens grounded out with Rardin holding third and Jividen went down on strikes.

Wilson's Market	AB	R	H	E
Prosko, 2b, ss	4	2	3	1
Allison, rf	2	0	0	0
Glass, 3b	4	0	1	0
Walker, lf	4	0	0	0
McDonald, 1b	2	0	0	0
Thurman, ss	1	0	0	0
Pinkerton, c	2	0	0	0
Piatt, cf	3	0	1	0
O'Rourke, p	2	0	0	0
Santimarino, p	1	0	0	0
Downard, 2b	0	0	0	0
Totals	25	2	5	2

Homer Laughlin	AB	R	H	E
Gibas, lf	3	1	1	0
Durham, cf	4	0	0	0
Rardin, rf	4	0	2	1
Dunlevy, 2b	2	0	0	0
Mellott, 2b	1	1	1	0
Stephens, c	4	0	3	0
Jividen, 1b	4	0	1	0
R. Laneve, ss	1	0	0	0
J. Laneve, 3b	3	0	1	0
McNicol, p	2	0	0	0
Totals	28	2	9	1

Scores by inning:

Wilson's	100 010 0—2
Laughlin's	000 020 0—2

Runs batted in: Prosko 1, Glass 1, Stephens 2; two-base hits: Mellott, Stephens; three-base hit: Rardin; home run: Prosko; double plays: O'Rourke-Prosko-McDonald, Prosko-Thurman-McDonald; bases on balls: McNicol 3, O'Rourke 1, Santimarino 1; strike outs, McNicol 6, O'Rourke 2, Santimarino 2.

City League

	W	L	Pct
Homer Laughlin	2	0	1.000
Irishtown	2	0	1.000
Litten Motors	0	2	.000
Wilson's Market	0	2	.000

Hayes Points At Open Play For His Bucks

By FRITZ HOWELL
Associated Press Staff Writer

COLUMBUS, Aug. 8 —A loose attack and a tight defense—that's the formula on which "Woody" Hayes hopes to build a winning team in his opening campaign as Ohio State's football coach.

Although the opening game with Southern Methodist is almost two months away, the boss of the Bucks said today his lineup is pretty well set.

"I don't believe Ohio State over faced four tougher opening foes than we will against Southern Methodist, Michigan State, Wisconsin and Indiana," Woody said.

"All of them will be rough this year, and I wish we could meet them a little later instead of at the start."

On the "loose attack" angle, Hayes has some unorthodix ideas. For instance, he says:

"We'll try to pass out of the danger zones more often than we'll try to run out. You'll find us passing on first down a lot of the time. And why not? We'll lose the ball fewer times on pass interceptions than we will on fumbles, for we won't be throwing just to get rid of the ball.

"In my last four years, at Denison and Miami, we never had more than five pass interceptions in any season. We don't expect any more than that here, despite the fact at least three of our backs will be doing the tossing."

Hayes said a half-dozen sophomores are certain to see plenty of action along with his veterans. Two boys who did not play last year—Larry Andrews of Toledo at center, and Bill Wilks of Hamilton at quarterback—are high on the list. Andrews is a transfer from Toledo U., while Wilks passed up football in favor of basketball.

The Buck coach said there is a possibility that five freshmen might win spots on the offensive squad, and four on the defense corps. The kids, who starred just last Fall on high school fields, are eligible for varsity play under the new rules.

Hayes said he pins most of his hopes on the following:

OFFENSE

Ends—Bob Joslin of Middletown, Ray Hamilton of Canton, Bob Grimes of Middletown, Ralph Armstrong of Cleveland.

Tackles—Julius Wittman of Massillon, George Jacoby of Toledo, Jim Heitikko of Conneaut, Bob Endres of Cincinnati.

Guards—Thor Ronemus of Springfield, Mike Takacs of Massillon, Bob Roberts of Zanesville, Carroll Smith of Sebring and perhaps two freshmen.

Centers—Jim Merrill of Geneva, Larry Andrews of Toledo, and perhaps a freshman.

Quarterbacks—Tony Curcillo of Elyria, Bill Wilks of Hamilton, Tommy Hague of Rocky River.

Left halbacks—Vic Janowicz of Elyria, Fred Bruney of Martins Ferry, Marty Beekley of Sharonville, Bernie Skvarka of Struthers, and perhaps a freshman.

Right halfbacks—Walt Klevay of Independence, Earle Bruce of Cumberland, Md., and Dave Gambill of Portsmouth.

Fullbacks—Skip Doyle of Rochester, Pa., Bob Koepnick of Dayton, Jack Wagner of Piqua, Roger Moritz of Columbus and Earl Bechtol of Fredericktown.

DEFENSE

Ends—Sonny Gandee of Akron, Dick Walther of Dayton, Dick Thomas of Martins Ferry, Ted Katula of Campbell and John Manyak of Warren.

Tackles—Dick Logan of Mansfield and Joe Campanella of Cleveland.

Guards—Lou Fischer of Charleston, W. Va., Paul Faehl of Piqua, Steve Ruzich of Madison, and perhaps two freshmen.

Centers—Capt. Bob Heid of Fremont, Merrill, Tom Rath of Defiance, and perhaps a freshman.

Fullbacks—Moritz, Doyle.

Halfback or safety—Bruney, Beekley, Janowicz, Hague, and Freshman Doug Goodsell of Upper Arlington.

The big problem? Defensive ends, Hayes said.

Cub Scout Softball

	W	L		W	L
Pack 31	5	0	Pack 54	3	3
Pack 7	5	2	Pack 24	1	5
Pack 12	4	2	Pack 36	1	5
Pack 25	4	3	Pack 1	0	6

Tuesday's Results
Pack 7 4, Pack 12 2.
Pack 36 11, Pack 24 7.
Pack 25 7, Pack 1 0. (forfeit).

Tonight
Pack 54 vs. Pack 31.

Indians Stay On Yanks' Heels In Flag Chase

Garcia Wins No. 15; Boston Drops Deeper

By The Associated Press

Mike Garcia, husky righthander, pitched the Cleveland Indians to within a half game of the New York Yanks last night as he turned back the St. Louis Browns, 5-1, on a neat four-hitter. The Yanks were idle.

In other American League games, the third-place Boston Red Sox bowed, 7-4, to the Philadelphia Athletics and the Chicago White Sox nipped the Detroit Tigers, 2-1, in 13 innings. The Red Sox now trail by 4½ games and the White Sox by 6½.

In the National League, the Philadelphia Phillies took a twi-night doubleheader from the Boston Braves, 3-1, and 1-0 in 15 innings, the Chicago Cubs downed the Cincinnati Reds, 4-1, and the St. Louis Cardinals swamped the Pittsburgh Pirates, 16-7. The New York Giants and Brooklyn Dodgers were rained out.

Garcia blanked the Browns on two scratch hits until the ninth, when he lost his shutout. Garcia helped his own cause with a three-run homer in the sixth. The victory was his 15th, the most he has ever won in the majors.

The A's came from behind to beat the Red Sox. They scored twice in the sixth on triples by Elmer Valo, Hank Majeski and a single by Wally Moses to take a 5-4 lead. The A's added single runs in the eighth and ninth to clinch it. Bob Hooper went the distance for the winners. Bobby Doerr drove in all of Boston's runs with a pair of doubles.

Rookie Jim Busby singled home Ed Robinson from second base with Chicago's winning run in the 13th at Detroit. Robinson homered for the other Chicago run in the second. Billy Pierce went all the way for Chicago to post his 11th victory. Ted Gray started for Detroit and was relieved in the 13th by Bob Cain, who was charged with the loss.

Robbin Roberts posted his 15th victory for the Phils in the opener against Boston. He allowed the Braves five hits. Dick Sisler singled home Richie Ashburn from second base with two out with the Phils' winning run in the 15th inning of the nightcap. Russ Meyer hurled the first 10 innings for the Phils, and Ken Heintzelman the final five. Johnny Sain, Bob Chipman and Warren Spahn divided the Boston pitching with Spahn the loser.

Big Bob Rush checked the Reds on four hits at Chicago. The Cubs tucked it away with three runs in the first inning off Willie Ramsdell. Hank Sauer featured the rally with a two-run homer.

The Cards pounded six Pirate pitchers for 21 hits with Peanuts Lowrey leading the attack with five safeties. The Cards scored seven runs in the first inning and added five more in the third to sew it up.

Rohall Hurls 1-Hitter As Irondale Wins, 1-0

IRONDALE, Aug. 8 (Special)—Paul Rohall flipped a one-hitter and struck out 13 as Irondale Strip Steel nipped Weirton, 1-0, here Tuesday night.

Irondale's only run crossed the plate in the second when Jay Hart singled, swiped second and scored on an infield error. Hart connected for two of the winner's three bingles with Grafton hitting a double.

The Irondale nine would like to book games with teams in the East Liverpool district. Managers may call Wellsville 1339-M-4 after 5 p. m.

				R	H	E
Weirton	000	000	0—	0	1	2
Irondale	010	000	x—	1	3	2

Wade and Clear; Rohall and Beadnell.

Exchange 'A' League

	W	L
Newell	1	0
Sunny Side	1	0
North Side	0	1
Pleasant Heights	0	1
Chester	0	0
East End	0	0

Yesterday's Results
Sunny Side 7, North Side 4.

On To Wooster!

Hot Stove Teams Set For State Tournament

East Liverpool's representatives in the state Hot Stove League tournament at Wooster will leave Thursday for their first round games.

Newell American Legion Post 114, defending state champions, and North Side will leave by private cars at 12:30 p. m. for their games scheduled at 5 p. m., East Liverpool time.

Sponsored by the Exchange Club, the two clubs will play in the "A" tourney for boys 15-16. They will be accompanied by Merrill Hall, playground recreation director.

Litten Motors and Stevens Typewriter, which will play in the "B" tourney for boys 13-14, will leave at 9:30 a. m. on the American Legion Post 374 bus. Charles Deshler, supervisor of the leagues, will accompany them.

Newell will meet Lorain C. & M. with North Side facing Alliance Edwards Lumber.

Litten's will take on Lorain D. & B. while Stevens will clash with the East Alliance A. C.

Coach Tony Laneve said he does not plan to make any additions to his squad.

North Side has picked up Sunny Side's battery of Jim Moss and Gary Mitcheson.

And well they might! Moss allowed only two hits to the North Side nine yesterday as Sunny Side, paced by Mitcheson's three hits and two by Twyford, won, 7-4, in second round play in the "A" loop.

Bob Duffy and Hib Klavuhn were the only North Side batters to solve Moss' offerings.

Moss struck out eight while Eddie Oliver, the losing hurler, fanned five.

Sunny Side tallied three runs in the third and added three more in the fourth after North Side had tied the score in their half of the fourth.

A scheduled game between Litten Motors and Pierce Motors in the "B" league was postponed because of rain.

		R	H	E
North Side	000 310 0—	4	2	1
Sunny Side	003 310 x—	7	8	4

Oliver and Duffy; Moss and Mitcheson.

Mitchell, Garcia Get Raises For Good Jobs With Indians

CLEVELAND, Aug. 8 (AP)—Pitcher Mike Garcia and Outfielder Dale Mitchell—key man in making Cleveland the American League's hottest ball club during the past month and a half—have been given pay raises.

Garcia, winner of nine games against one loss since June 26, and Mitchell, who boosted his batting average 92 points to .290 during the same period, were the only two Indians whose pay was cut last winter.

That was beginning to seem unjust to Hank Greenberg, the Tribe's general manager. Especially after last night's game in which the Indians whipped St. Louis 5-1 for their 33rd victory in 42 games.

Here's why:

Garcia held the Browns to four hits and no walks and posted his 15th victory of the campaign, a new high for him since he joined the club near the end of the 1948 season. Mike also banged out a three-run homer, the second of his career.

Mitchell slashed two singles in four trips to run his string of games with safe hits to 16, the best any Indian has done this year.

So Greenberg called Garcia and Mitchell to his office after the game and tore up their contracts. He gave them new ones restoring the pay cuts, which he described as "not very big". Neither Garcia, with an 11-11 record, nor Mitchell, with a .308 batting average, had as good a year in 1950 as in 1949.

Mike (Big Bear) Garcia, was the Tribe's only holdout last Spring. On the face of the 27-year-old hurler's 14-5 sophomore year record, Greenberg had expected him to be a 20-game winner in 1950. The death of his mother at the start of the season, and injuries later partly explain Mike's disappointing showing last year.

Now, unless injury sidelines him, Garcia appears a cinch to make the charmed 20-games-won circle in 1951. He should hurl at least 10 of the Tribe's remaining 50 games, and needs only five victories.

Of his performance last night, Manager Al Lopez said:

"Mike backed up his fast ball with a mighty good curve. He made it look easy."

So far this season, Garcia has yielded only 2.58 earned runs a game—lowest on the Tribe's fine hurling staff. He's given the fewest walks of any of the four regular starters, and is easily the fastest of all the Indian pitchers.

The 200-pound Californian isn't a boastful type, but he knows he can fire that fast one across.

"When I'm on the mound, I feel real confident," he confided. "I don't care who's the batter, how big he is, or how big his bat is. I figure I can throw the ball past anybody. I never felt like that before this year."

Mike admits that there's probably something to the remark of his Mexican second baseman, who kidded him: "Since you marry, you mighty good pitcher. Marry good for you."

"I've got responsibilities now," Mike said. "I have to make good for somebody else besides myself now. Makes a fella feel different, especially when he has such a fine wife as mine. Got to think about the future and build up that pay check."

Mike's bride of seven months, the former Gerda Martin, a lovely redhead from Cleveland's West Side, naturally agrees marriage has helped Mike. She looks at it this way:

"Before we were married, Mike warned me if he had a bad year everybody would blame me. So, as long as he's doing well, I'll take the credit."

Don Black Asks Compensation On Baseball Injury

CLEVELAND, Aug. 8 (AP)—The Don Black episode has come before the Ohio Industrial Commission, the former Cleveland pitcher, says his attorney, wants the Cleveland Indians to pay him partial disability benefits.

So far as is known here, this is the first case of a baseball player asking the state commission for this type of action.

Back on Sept. 13, 1948, while the Indians were struggling toward a pennant and a World Series, Black was at bat against the St. Louis Browns in the second inning of a day game in Cleveland Stadium. He fouled off a wide pitch, then suddenly sank to his knees and dropped unconscious.

He was taken to a hospital, where it was said he had suffered a ruptured blood vessel at the back of his brain. He spent a long period in the hospital and never played baseball again, although he tried out with the Indians the following year, hopeful of a comeback. At present Black, who is now 33, is working in an industrial plant.

His attorney, Forrest Wilson, said Black is seeking partial disability payments which could amount to as high as $25 a week, depending on action by the commission.

While Black still was in the hospital, Bill Veeck promoted a benefit game with the Boston Red Sox and raised about $40,000 for the hurler.

Four Generals Pondered For Chandler's Job

NEW YORK, Aug. 8 (AP)—Four top-ranking generals head the list of 11 mystery candidates still under the club owners' consideration for the $65,000-a-year job as commissioner of baseball, the Associated Press learned today.

High on the list of candidates, although not necessarily available, are Generals Dwight D. Eisenhower, Douglas A. MacArthur, Maxwell D. Taylor and Hoyt S. Vandenberg.

Ford C. Frick, president of the National League, and Warren Giles, president of the Cincinnati Reds, are the only baseball men still on the pared down list—from 40 to 11.

The other five candidates are important industrialists whose identities cannot be divulged at present. Not one is in politics.

Businessman James A. Farley and George Trautman, head of the minor leagues, were among the 29 eliminated at yesterday's day-long meeting of the 16 big league executives at the Waldorf Astoria Hotel.

Chief Justice Fred M. Vinson and F.B.I. Chief J. Edgar Hoover "regretfully" declined to have their names placed for nomination.

Others prominent in the field of politics and business, whose names were believed to be high on the list of prospects, were scratched yesterday.

One of the 11 may be named the new commissioner to succeed A. B. (Happy) Chandler when the owners meet again Aug. 21 in New York. Since Chandler's resignation July 15, baseball has been governed by the executive council.

"We are extremely pleased with the progress we have made," said Del Webb, New York Yankee vice-president and chairman of the screening committee who presided at yesterday's session.

"I cannot promise that we will have a new commisioner at the next meeting, but it is quite possible.

"We plan to make some changes in the commisioner's contract with the idea of putting more teeth in it."

Giles was selected as chairman of the committee to study changes in the contract. A member of the screening committee said that in no way eliminated the Cincinnati president from consideration for commissioner.

"Warren definitely is one of the 11 candidates," he said.

The manner in which the list was pared down to its present figure was outlined by Webb.

"We took a ballot on each of the 40 men to see whether they should be kept on the list," he explained. "At least eight votes were required to keep a name on the final list. None received a unanimous vote, but some were regarded very favorably and got as many as 12 votes.

"There was no final balloting today beyond determining whether a man's name was to stay on the list. But at the next meeting the final balloting will start."

Webb said that not all of the 11 remaining candidates had been approached.

County League

	W	L	Pct	GB
Lisbon	14	8	.636	—
Negley	14	8	.636	—
Salem Merchants	12	10	.545	2
Riverview Florists	9	12	.429	4½
New Waterford	9	12	.429	4½
Springfield	7	15	.318	7

Today
Lisbon at Riverview Florists, Patterson Field.
Springfield at Salem.
Negley at New Waterford

Higgs, Tony's Battle To 0-0 Tie In 11 Innings

In one of the greatest games of the season, Higgs Inn and Tony's Cafe battled to an 11-inning scoreless tie Tuesday night in the opening game of their best of three series in the Y-City Softball League's playoffs.

The game was marked by the great pitching of Koczwara of Higgs and Carter of Tony's.

The series will resume tonight at 5:45 between the two teams and will continue on Thursday and Friday, if necessary.

Koczwara allowed only one hit, a single by McKenzie in the second inning while Carter yielded only three safeties—singles by Siciliano and LaVolpa in the third and a one-base sock by W. Boyd in the 11th.

Koczwara struck out 16 while Carter whiffed 10.

Tony's got a man on base in the second on the hit, on an error in the third and walks in the fourth, sixth and seventh. They were retired in order in the other frames.

An error allowed Higgs to get a man on base in the first with two out. In the fourth, Siciliano singled, but Zettello was out for interference and Koczwara popped up. LaVolpa followed with his hit but Kennedy went down on strikes.

Carter then retired 18 men in order before W. Boyd led off with a single in the 11th. Higgins was called out on interference, Sayre fanned and an error allowed Bailey to reach base. Siciliano flied out to end the inning.

		R	H	E
Tony's	000 000 000 00—	0	1	1
Higgs	000 000 000 00—	0	3	2

Carter and McKenzie; Koczwara and Zettello.

MAJOR Standings

American League

	W	L	Pct	GB
New York	65	38	.631	—
Cleveland	65	39	.625	1
Boston	61	43	.587	4½
Chicago	60	46	.566	6½
Detroit	48	54	.471	16½
Washington	45	58	.437	20
Philadelphia	40	66	.377	26½
St. Louis	32	72	.308	33½

Today's Schedule, Probable Pitchers
Washington at New York 2:30 p.m. Porterfield (3-4) vs. Raschi (16-6).
Philadelphia at Boston 2 p.m. Scheib (1-11) vs. McDermott (7-5).
St. Louis at Cleveland 2 p.m. Widmar (4-2) vs. Feller (17-4).
Chicago at Detroit 3:30 p.m. Rogovin (7-6) vs. Hutchinson (8-6).

Tuesday's Results
Chicago 2, Detroit 1 (13 innings).
Cleveland 5, St. Louis 1.
Philadelphia 7, Boston 4.
(Only games scheduled).

Thursday's Schedule
St. Louis at Detroit.
Washington at New York.
Philadelphia at Boston.
(Only games scheduled).

National League

	W	L	Pct	GB
Brooklyn	66	35	.653	—
New York	59	47	.557	9½
Philadelphia	55	51	.519	13½
St. Louis	48	53	.475	18
Boston	48	53	.475	18
Cincinnati	47	55	.461	19½
Chicago	44	54	.449	20½
Pittsburgh	41	62	.398	26

Today's Schedule, Probable Pitchers
New York at Brooklyn 1:30 and 8:30 p.m. Hearn (10-5) and Jansen (14-9) vs. Roe (15-2) and Newcombe (15-5).
Cincinnati at Chicago 2:30 and 4:30 p.m. Blackwell (10-10) and Wehmeier (1-5) or Perkowski (3-5) vs. Minner (5-10) and Hiller (6-10).
Boston at Philadelphia 8 p.m. Wilson (3-2) vs. Johnson (2-2).
Pittsburgh at St. Louis 9:30 p.m. Dickson (14-10) vs. Pohlosky (4-9).

Tuesday's Results
Chicago 3, Cincinnati 1.
Philadelphia 3-1, Boston 1-0 (second game 15 innings).
St. Louis 16, Pittsburgh 7.
New York at Brooklyn postponed, rain.

Thursday's Schedule
New York at Brooklyn.
Boston at Philadelphia.
Cincinnati at Chicago.
Pittsburgh at St. Louis.

American Association

Tuesday's Results
Louisville 3-3, Milwaukee 2-8.
Indianapolis 10, Kansas City 7.
Other games postponed.

Today's Games
Louisville at Milwaukee.
Indianapolis at Kansas City.
Toledo at St. Paul.
Columbus at Minneapolis (2).

Vets And Elks Begin Playoff

The V. F. W. and the Elks will open a three-game series tonight at the 20th St. Field to decide the playoff championship of the Wellsville Junior League. Game time is 5:45.

The Elks gained the finals by edging the Eagles, 5-3, Tuesday night. The game was called at the end of the sixth by darkness.

Bob Mundy paced the Elks with two doubles while Junior LaClair scattered five safeties to the losers.

Bob Maple started for the Eagles with Hurd taking over in the third.

		R	H	E
Elks	201 020 0—	5	5	3
Eagles	001 101 0—	3	5	2

LaClair and O'Rourke; Maple, Hurd and Green.

Slugging Starts Thursday For Big Purse At 'Tam'

CHICAGO, Aug. 8 (AP) — A bonanza of $12,500 for the winner has lured one of golf's greatest fields, headed by Ben Hogan, to Promoter George S. May's so-called "world" championships starting tomorrow at Tam O'Shanter.

A group of 64 pros, including all the leading money winners, plus 10 foreign entries, aim for the game's biggest jackpot.

Second place is worth $5,000, third $3,000 and the prize list which total $50,000 scales down to $200 for 40th.

Playing along with the 64 pros for the "world" title will be 10 amateurs topped by Frank Stranahan. This makes a total men's field of 74.

There also is a women's "world" section with the big-name pros, led by Babe Zaharias, Patty Berg, Marlene and Alice Bauer and Louise Suggs, featured in a field of 20. The total purse is $6,100, with a $2,100 payoff to the winner.

Both men and women compete Thursday through Sunday on a 72-hole medal basis.

CHRYSLER
PLYMOUTH
APPROVED
SERVICE
MARFAK
LUBRICATION
TEXACO—Havoline
OIL
DOUGLASS
AUTO SALES
6th & Broadway
Ph. 120—190

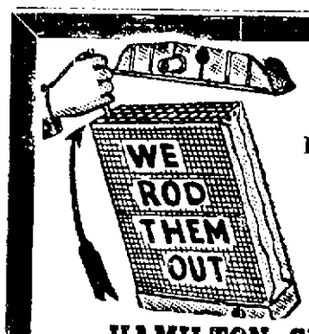

WANTED
"HOT CARS"
RADIATOR
REPAIRS ASSURE A
COOLER MOTOR
Have your radiator repaired where this work is a "specialty"—not a "sideline".
HAMILTON CITIES SERVICE
1148 PENNA. AVENUE PHONE 541

VACATION TIRE SERVICE SPECIALS
IN STOCK AS OF LAST NIGHT!
NEW
10-7.60 x 15 ea. $23.00 16-8.00 x 15 ea. $24.00
RECAP SPECIALS Complete with Casings
1-4.00 x 19 ea. $5.00 1-7.10 x 15 ea. $13.00
1-5.50 x 17 ea. $11.50 1-7.00 x 15 ea. $14.00
1-6.40 x 15 ea. $11.25 1-7.60 x 15 ea. $13.00
USED, Inspected and Guaranteed
1-640 x 15 $10.00 1-6.50 x 16 ea. $9.00
1-600 x 16 $9.00 1-6.70 x 15 ea. $15.00
2-820 x 15 Tubeless White Walls ea. $25.00
1-800 x 15 White Wall ea. $10.00
MANY, MANY MORE TO CHOOSE FROM
You don't need cash to cash in on these values
416 E. 5TH ST. LITTEN MOTOR SALES PH. MAIN 1220
CUSTOMER SATISFACTION GUARANTEED "By George"

ALPINE CHESTER || WED. and THURS.
Robert Hutton
Gene Evans
"THE STEEL HELMET"

4 Left In Legion Play

COLUMBUS, O., Aug. 8 (AP)—Conneaut, Steubenville, Minford and Cincinnati, the four remaining perfect-record teams in the American Legion junior baseball tournament, pair off today in the third round.

Lost something? A Want Ad in The Review will find it.

Sick Youngster Hears Game First-Hand In Hegan's Visit

CLEVELAND, Aug. 8 (AP)—The kid with the gray face and the gasping breath managed to say, "Hi."

"Hi," said his hero—Catcher Jim Hegan of the Cleveland Indians.

Then Hegan went on to tell—in as calm tones as he could muster—how the Tribe won last night.

"Mike Garcia won the game all by himself," said Hegan.

(Mike hit a three-run homer and held the St. Louis Browns to five hits as Cleveland won, 5 to 1.)

The scene was a room in Children's Hospital where George Fleisher Jr., 7, son of a Warren (O.) milkman, is under treatment for leukemia.

Young George has been a fan of the Indians since he was 3. He saw his first game four years ago. His father bought him a baseball uniform which looked like the ones the Indians wear.

He was such a good fan that his father had made arrangements for him to visit the Tribe's dugout. But before the plan could be carried out, young George was a patient in Warren's Trumbull Memorial Hospital. When he grew worse he was transferred here.

Late yesterday the father appealed to the ball club to see whether Hegan could come to the hospital for a visit.

Outfielder Bob Kennedy offered to substitute if Hegan couldn't make it.

But the Irish catcher arrived at 11:05 p.m. and paid his brief visit with Kennedy and Nate Wallack of the Indians' promotional staff in the background. Hegan left a baseball for the boy.

And as they left, a nurse in the hallway explained that it was good that they came last night. Today might have been too late.

Phils' Try-Out School Near At Steubenville

STEUBENVILLE, O., Aug. 8 (Special)—Between 50 and 75 youths with designs on careers in organized baseball are expected to turn out for the Philadelphia Phillies' three-day tryout school which opens at Steubenville's Pleasant Heights Park Thursday.

The school will continue through Saturday, with daily sessions scheduled at 10:30 a.m.

Pat Colgan and Dale Jones, Phillies' scouts, will be in charge of the school.

Those attending must be between 16 and 22, and are requested to bring their own gloves, uniforms and shoes.

Expenses will be refunded to boys signed to contracts.

Church Softball Loop Waits Playoff Thursday

The Church Softball League will open its Shaughnessy playoff series Thursday night with St. John's Lutheran clashing with First Methodist.

Second Christian will meet Calcutta U. P. Friday night. All games are scheduled at Upper Columbian Park and will get underway at 6:15 p. m.

The winners of the two games will open a three-game series for the championship starting Monday night.

Charlie Workman set a Southern Association record in 1948 when he hit 52 homers for Nashville.

At Bowling Green Camp

Browns Beginning To Get 'Mean' For All-Star Game

BOWLING GREEN, O., Aug. 8 (AP)—Paul Brown is getting a bit testy!

And that bodes no good for the collegiate all-stars in that Aug. 17 grid game in Soldier Field at Chicago.

"As Brown goes, so go the Browns," and the five-time professional champions from Cleveland are getting in that "Let's go get 'em" mood.

For years the practice sessions at the Bowling Green camp have been open to everyone. But this week Coach Brown clamped down and had the gendarmes clear the field of spectators. Afraid of spies, he said.

When the rains came, Brown kept his charges going full tilt. Otto Graham passed. Lou Groza place-kicked and Horace Gillom punted right through the downpour, while the others blocked, tackled and ran.

"Might rain in Chicago," Brown said, "and we have to learn to handle that ball under such conditions. I understand the 1942 game was played in fog. Wish we had one of those fog-making machines so we could prepare for that, too."

Herman Hickman, Yale's mentor who is boss of the all-stars, came up with a suggestion that the goal posts for the annual clash be placed 10 yards back of the goal lines, collegiate style, instead of on the goal lines, where the pros have 'em.

Paul, seeing this as an attempt to cut Groza's place-kicking output, countered with:

"Goal posts on the goal line didn't bother the all-stars last year when they shellacked the Philadelphia Eagles, 17-7. Maybe, when we have our rules meeting in Chicago the day of the game, I'll request that the field be narrowed 10 yards. We're getting old, and don't cover too well on wide plays.

"All this talk about us thinking we're going to win easily—or even win—definitely is not true. We might get licked, but not because somebody dulls our edge with all that talk. Our kids have been forewarned on this kind of stuff. We're not forgetting that the Eagles were built up as three-touchdown favorites last year.

"The all-stars have great personnel, a fine coaching staff, and everything that goes to make a good club. Now let's play the game like grown-ups."

Newcomers have been slashed from the squad with abandon during the training grind, leaving a total of 31 veterans and 10 first-year men. The latter include Ernest Curtis, six-four end from Vanderbilt and Gainesville, Ga., who will play with the all-stars against the Browns.

Eugene Heubner of Baylor and Waco, Tex., a six-four center who was cut loose early this week, told Publicity Director Russ Gestner:

"My idea of an optimist is a rookie who sends his clothes out to be cleaned when he's fighting for a place on the Browns." (Heubner did, and had to wait a day for his clothes before heading home.)

The big wisecrack, however, revolved around Emerson Cole of Toledo giving huge Marion Motley an even battle for the fullback spot the latter has held for five years.

For five seasons the most feared Brown running play has been Motley up the middle on a trap. Big Lou Rymkus, the former Notre Dame line star, watched the two battle for the berth and then opined:

"If Marion don't watch out, that Motley trap may turn into a Cole chute."

31 Batters Strike Out In Cub Softball Game

Pack 7 moved into second place in the Cub Scout Softball League Tuesday night by upsetting Pack 12, 4-2, in a game marked by 31 strikeouts.

Musuraca of Pack 7 fanned 16 while Andrews of Pack 12 whiffed 15.

Ironically, Pack 36 registered its first victory on the closing day, downing Pack 24, 11-7.

Major League Leaders

LEADING BATSMEN

National League	AB	R	H	Pct
Musial, St. Louis	375	82	139	.371
Ashburn, Philadelphia	441	70	158	.358
Robinson, Brooklyn	359	72	124	.345
American League				
Minoso, Chicago	377	87	130	.345
Fain, Philadelphia	293	37	98	.334
Coan, Washington	354	63	117	.331

Home Runs	
Kiner, Pirates	31
Hodges, Dodgers	31
Musial, Cards	24
Zernial, Athletics	24
Snider, Dodgers	22
Williams, Red Sox	22
Runs Batted In	
Williams, Red Sox	94
Robinson, White Sox	89
Zernial, Athletics	85
Hits	
Ashburn, Phillies	158
Dark, Giants	139
Musial, Cards	139
DiMaggio, Red Sox	137
Pitching	
Morgan, Yanks	8-1
Roe, Dodgers	15-2
Feller, Indians	17-4

Kiwanis 'B' League

	W	L
Stevens Typewriter	1	0
Carroll Motors	0	1
Stonesifer Chevrolet	0	0
Golden Star	0	0
Litten Motors	0	0
Pierce Motors	0	0
Burbick's Hardware	0	0

Yesterday's Results

Litten Motors-Pierce Motors (postponed, rain).

Thursday

Stonesifer Chevrolet vs. Pierce Motors, Patterson Field, 9:45 a.m.

Friday

Golden Star vs. Carroll Motors, Patterson Field, 9:45 a.m.

Carlos Bernier, playing for Bristol, Conn., in the Colonial League in 1950 stole 53 bases in 52 games. He's now running wild on the bases for Ben Chapman's Tampa Smokers.

Harness Racers Shoot At Biggest Purse Today

BULLETIN

GOSHEN, N. Y., Aug. 8 (AP)—The 26th running of the Hambletonian, scheduled for today, was postponed until tomorrow because of an all-night rain.

GOSHEN, N.Y., Aug. 8 (AP) — The 26th Hambletonian Stake, a record smasher in value of the purse and size of the field, will be staged today at Good Time Park, combining all the thrills of the world's premier harness race and the color of a country fair.

With no stick-out contender developed through the early tuneups this season, a bulging field of 21 horses is entered for the event, two more than started in Titan Hanover's 1945 victory.

And there will be 21 hard-bitten drivers of the grand circuit aiming at the big $95,263 purse, split six ways, with the winner hauling down $51,347 or 55 per cent.

LEGAL NOTICES

THE STATE OF OHIO, COLUMBIANA COUNTY, SS.
IN THE COURT OF COMMON PLEAS
In the Matter of the First Pentacostal Assembly of God, of East Liverpool, Ohio.

NOTICE

Notice is hereby given that the Trustees of the First Pentacostal Assembly of God of East Liverpool, Columbiana County, Ohio, have filed their amended petition in the Common Pleas Court of Columbiana County, Ohio, Cause No. 38755, praying for authority to mortgage its real estate in said County described as follows:

FIRST TRACT

Situated in the City of East Liverpool, County of Columbiana and State of Ohio and known as and being Lot Number Two Thousand Seventy Eight (2078) and the west one half of lot Number Two Thousand Seventy Seven (2077), as said lots are numbered and distinguished on the recorded plat of said city.

Said premises are subject to a perpetual easement and right-of-way for public highway and road purposes over the following described parts of said premises, to-wit:

Being a parcel of land lying on the right side of the centerline of a survey, made by the Department of Highways, and recorded in Book 8-B, Page 218 of the records of Columbiana County and being located within the following described points in the boundary thereof:

Being a part of Lots 2078 and 2077 in J. M. Aten's Addition to the City of East Liverpool and recorded in Plat Book 4, Page 33 in the records of Columbiana County.

Beginning at a point in the west line of Lot 2078, 37 feet right of Station 157 plus 73.95; thence northeasterly along said lot line to a point in the north line of said lot, 22.69 feet right of Station 157 plus 73.95; thence southeasterly along the north line of Lots 2078 and 2077 to a point in this owner's easterly property line 22.71 feet right of Station 158 plus 33.95; thence southwesterly along said property line to a point 37 feet right of Station 158 plus 33.95; thence northwesterly to the place of beginning.

Said Easement is from the Pentacostal Church to the State of Ohio and is dated June 29, 1950 and recorded October 10, 1950 in Volume 800, Page 242 of the records of deeds of Columbiana County, Ohio.

Said premises are also subject to an easement for the construction and maintenance of slopes in, upon and over that part of the above premises hereinafter described, until such time as the owner desires to remove said slopes or build thereon, provided, however, in the removal of said slopes the proper preservation of the highway be not impaired, to-wit:

Being a parcel of land lying on the right side of the centerline of a survey, made by the Department of Highways, and recorded in Book 8-B, Page 218 of the records of Columbiana County and being located within the following described points in the boundary thereof:

Being part of Lots 2078 and 2077 in J. M. Aten's Addition to the City of East Liverpool and recorded in Plat Book 4, Page 33 in the records of Columbiana County.

Beginning at a point in the west line of Lot 2078, 114.69 feet right of Station 157 plus 73.93; thence northeasterly along said lot line to a point 37 feet right of Station 157 plus 73.95; thence southeasterly to a point on this owner's easterly property line 37 feet right of Station 158 plus 33.95; thence southwesterly along said property line to a point in the south line of Lot 2077, 114.71 feet right of Station 158 plus 37.93; thence northwesterly along the south line of Lots 2077 and 2078 to the place of beginning.

Said Easement is from the Pentacostal Church to the State of Ohio and is dated June 29, 1950 and recorded October 10, 1950 in Volume 800, Page 242 of the records of deeds of Columbiana County, Ohio.

SECOND TRACT

Situated in the City of East Liverpool, County of Columbiana, State of Ohio and being bounded and described as follows:

Beginning at the intersection of the Southerly line of Denver Street with the Easterly line of Edwards Street and running with the Easterly line of Edwards Street, South 37 degrees West, a distance of 247 feet to a point on the Southerly line of a proposed 44 foot street; thence with the Southerly line of said proposed street, South 53 degrees East, a distance of 94.50 feet to the North-west corner of lands of Grantor and the place of beginning of the herein described tract; thence with the line of lands of Grantor, South 41 degrees 30 minutes West, a distance of 140.63 feet more or less to a point on the Northerly line of lands of the Pennsylvania Railroad; thence with the line of lands of the Pennsylvania Railroad, on a curve to the right, in a Southeasterly direction, a distance of 40.08 feet to a point; thence North 41 degrees 30 minutes East, a distance of 141.49 feet more or less to a point on the Southerly line of the aforementioned proposed street; thence with the line of said street, North 53 degrees West, a distance of 40 feet to the place of beginning and being in area 0.120 acres more or less.

and that the same will be for hearing on or after the 31st day of August, 1951.

Dated: August 1, 1951.

TRUSTEES OF THE FIRST PENTACOSTAL ASSEMBLY OF GOD, EAST LIVERPOOL, COLUMBIANA COUNTY, OHIO.
By Vodrey, Vodrey, Buzzard and Shay, Attorneys.

E. L. Review: August 1, 8, 15, 22, 1951.

PUBLICATION NOTICE OF DISSOLUTION OF PARTNERSHIP

Notice is hereby given that the partnership, lately subsisting between us, the undersigned, carrying on men's Ready-to-Wear Clothing Business, located at 523 Washington Street, East Liverpool, Ohio, under the style name of SULKES BROTHERS was on the 1st day of July, 1951, dissolved by mutual consent, the said JULIUS SULKES having retired therefrom, and the said business in the future will be carried on at the same address, under the name of JACOB SULKES MEN'S CLOTHING AND FURNISHINGS by JACOB SULKES, who will pay and discharge all debts and liabilities and receive all monies payable to said business.

Dated at East Liverpool, Ohio, this 18th day of July, 1951.

JULIUS SULKES, Retiring Partner
JACOB SULKES, Continuing Partner
E. L. Review: July 25; August 1, 8, 15, 1951.

NOTICE TO COAL DEALERS

The Hancock County (W. Va.) Board of Education will receive sealed bids for the delivery of coal to its schools for the 1951-52 school term. Bids to be in the hands of the Secretary on or before Tuesday, August 21, 1951, (D.S.T.) at 8:00 P.M. at which time said bids will be opened and read.

Specifications may be secured at the Office of the Board of Education, in the New Cumberland School, New Cumberland, W. Va.

BOARD OF EDUCATION
OF HANCOCK COUNTY
A. L. Rabenstein, Secretary
E. L. Review, Aug. 8, 15, 1951.

OHIO'S LARGEST DRIVE-IN THEATRE
SUPER 30 OUTDOOR THEATER
Routes 30 And 7 Six Miles West E.L.O.
Now Playing!
SHOWS at 8:45 and 10:45
"Bursts with just about every passion in the book . . . Silvana Mangano is ONE OF THE YEAR'S ATOMIC EXCITEMENTS . . . the earthiest young lady the screen has unveiled . . . with a face and figure which will make strong men weak and weak men immobile."
—Harold Cohen, Post Gazette
De SANTIS' "Bitter Rice"
starring SILVANA MANGANO
America's New Bombshell
A LUX RELEASE

TUSCA
Drive-In Theater
WED.-THURS.
Paramount presents "Dear BRAT"
starring MONA FREEMAN · BILLY DE WOLFE
EDWARD ARNOLD · LYLE BETTGER
Adm. 65c. Incl. Tax

CHICKEN IN A BASKET 85c
BUCKEYE DINER
3rd and Washington

HILLTOP DRIVE IN THEATRE
2 Miles East of Chester Rt. 2
LAST DAY
BURT LANCASTER VIRGINIA MAYO
THE FLAME AND THE ARROW
FROM WARNER BROS.
COLOR BY TECHNICOLOR

LIBERTY - Wellsville
AIR CONDITIONED
LAST DAY
June Allyson
Dick Powell
RIGHT CROSS
THURSDAY—FRIDAY
Bob Hope
Marilyn Maxwell
"THE LEMON DROP KID"

AIR-CONDITIONED
COLUMBIA —STARTS— TODAY
The Story Of A Fighting Parson
Whose Words Were Loaded
And So Were His Fists!
PASSAGE WEST
starring JOHN PAYNE · DENNIS O'KEEFE · ARLEEN WHELAN
with FRANK FAYLEN · MARY ANDERSON · PETER HANSON
RICHARD ROBER · MARY BETH HUGHES · GRIFF BARNETT
Directed by LEWIS R. FOSTER · Written for the screen by LEWIS R. FOSTER
From a Story by NEDRICK YOUNG · Produced by WILLIAM H. PINE and WILLIAM C. THOMAS
A Paramount Picture
COLOR BY TECHNICOLOR
—Added Attractions—
Sport Reel—Cartoon—Paramount News

ROUTE 170 SKYVIEW THEATER CALCUTTA
"The Showplace of the Valley"
LAST TIMES Today!
THEY'VE AN URGE TO MERGE!
Gene TIERNEY · John LUND
THE MATING SEASON
COMING THURSDAY
ONE DAY ONLY
DARK CITY
—ADDED—
COLOR CARTOON and SHORTS
8:45 and 10:50

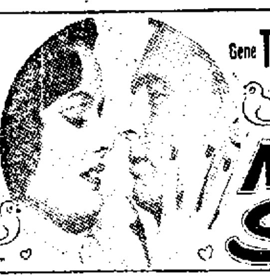

LIBERTY-Midland
LAST DAY
Ronald Reagan
"BEDTIME FOR BONZO"
—Also—
Roy Rogers
"North Of The Great Divide"
THURSDAY — FRIDAY
Joseph Cotton
"WALK SOFTLY STRANGER"

WALK! SWIM OR DIVE!
YOUR WAY TO THE YEAR'S BIGGEST ENTERTAINMENT
THE THRILLING STORY OF UNCLE SAM'S UNDERWATER COMMANDOS!
RICHARD WIDMARK
DANA ANDREWS
GARY MERRILL
THE FROGMEN
20th CENTURY-FOX
STARTING Tomorrow!
THE NEW COMFORTABLY AIR CONDITIONED
AMERICAN
Last Times Today!
"SHOW BUSINESS"
"LAW OF THE BADLANDS"

Ends TONITE! "AUTRY and the MOUNTIES" "SMUGGLERS GOLD"
STATE
Starting TOMORROW!
THEIR ANTICS ARE ENOUGH TO SCARE A GHOST RIGHT OUT OF HIS SHEET! Those Merry, Mad Mirth-Makers Are Spooker-Dupers Now Exposing The Mystic-Medium Racket!
LEO GORCEY and The BOWERY BOYS
GHOST CHASERS
with HUNTZ HALL
2 ALL NEW HITS!
The Robin Hood of the range in a riot of action and thrills!
The Cisco Kid in "The Valiant Hombre"
starring DUNCAN RENALDO as CISCO · LEO CARRILLO as PANCHO

NewspaperARCHIVE.com

REVIEW

Local Want Ad Rates
PHONE 45

For Consecutive Insertions

	One Day	Three Days	Six Days
3 Lines ... words	3 42	$ 9	$ 44
4 lines 2 words	[illegible]	1 20	1 ?2
5 lines ... words	70	1 50	2 0
Each extra line	14	30	48

Contract Rate On Request

HOURS FOR PLACING WANT ADS Office Hours 8 00 A M to 5 30 P M

Dead line 5 30 P M the day before publication On Mondays and on mornings following all holidays advertisements are accepted until 9 30 A M the day of publication

The Review is not liable for errors after first insertion

ANNOUNCEMENTS

3 CARD OF THANKS

WE acknowledge with gratitude the many acts of kindness and sympathy extended to us during the illness and untimely death of our brother D Stanton Reed We especially wish to thank Rev Robert Wilson who officiated and for his tender service for members of the family who could not attend And also we thank the many friends and neighbors for the beautiful floral tribute JULIA REID AND BROTHERS

4-A CEMETERY LOTS

GRAVE LOTS low as $5 00 month Columbiana County Memorial Park Phone 21? ... 4-815 R

4 B FLOWERS

FRIENDLY WISHES FOR A SPEEDY RECOVERY ARE ELOQUENTLY EXPRESSED WHEN YOU SEND FLOWERS FROM

Riverview Florists
Anderson Blvd Phone 714

We have a nice selection of cut and potted flowers for all occasions Bouquets to order
TAYLOR GREENHOUSE
Price Street Phone 1018

5 SPECIAL NOTICES

ALL kinds of sewing and Alterations Fitting in your own home Phone Wells 6?? W

BABY shoes copied in everlasting bronze R... guaranteed ... Dennis ... Carolina Chester Ph 4?2?

LEAVING for Los Angeles August 16th Have room for ... or 2 passengers Phone 2?3 W for details

SATISFACTION or your money back when you buy Chilis corsetry Anna Morris Phone 36?1 J

ELLEN ... Paint and Color Style Guide is waiting for you at SHERWIN WILLIAMS CO 52? Market St Phone 191

I AM now taking orders for fancy and crocheted bed dolls for Christmas Phone Wells 293 R

NuBONE Corsetry 2 sample foundation garments for sale Bust 40 waist 34 hips ... 42 Phone 3? 8 J

MAYBE you haven't heard—New C 33 is the best for cleaning walls Mill ...

A complete new line of KNAPP shoes for women size 3½ to 10 Tony's Shoe Service Carolina Ave Chester 477?

Chester Newell Cab
NOW HAS 2 WAY RADIO to give you faster and more efficient service for your convenience
SAFE PROMPT COURTEOUS
Phone 5120

RUGS SHAMPOOED on the floor or in our plant Upholstery cleaning Floyd Cleaners Chester Phone 1320

IRVIN DRUG CO Can fill and deliver immediately any prescription your doctor writes Phone 574

NuBONE ... styles for 1 51 Belt style excellent and many uplift and support Phone ?18 J

FIND Health ... Comfort and Happiness in a Spencer Hannah Hart Phone ?1 8 R

WATKINS DEALER quality products for 83 years Special Coconut Oil Shampoo ... For Home Service ... A SHROADES Phone 5113 RX

JOIN THE AAA TODAY—Members ... free travel service ... emergency road service ...

Columbiana County Motor Club
404 Market Phone 202

LOANS MADE ON VALUABLES
Harvey Jewelry E 6th St

GOV'T ... Flight Instruction ... Charter Air Photos STOVER ... Rogers 5193

SINK TOPS Any size or shape your choice ... Wood ... Co Tele ...

John Cook, Upholsterer
... GLEN LANE PHONE 24

5 ... KILLED ... WAREWIN Read ... Digest ... Co

FOR RENT OR SALE Hospital Bed—Wheel Chairs ... Floor ... THE ... CO

TREES TRIMMED AND REMOVED ... LICENSED AND INSURED
Phone 6811-R

6 LOST AND FOUND

LOST—... terrier with white feet ... of Mike Lost ... Finder ... 3014 MX

BLINSTONE ... cigarette lighter ... lost ... either ... Wells ... to Chester ... 459 X Reward

7 WHERE TO GO

EVERYONE ... Springs ... Cabins

EMPLOYMENT

8 MALE HELP WANTED

YOUNG MAN 19-26
... Thursday ... 5 p m

WANTED ... refinisher for furniture ... Good salary and excellent working ... Our people know of this ad Write Box N 2 ...

ATTENTION PAINTERS
AMERICAN LEGION LAWRENCE ... POST ... WANTED FOR PAINT JOB ON BUILDING
PHONE 2606-R

Men Wanted

MACHINE TOOL OPERATORS SKILLED AND SEMI SKILLED AND ARC WELDERS PLATE SHOP LAYEROUTS
APPLY IN PERSON
Treadwell Construction
COMPANY
Midland Pa

EMPLOYMENT

8 MALE HELP WANTED

WANTED
MAN BETWEEN AGES 30 45

As route salesman for established routes Must be honest sober and have good personal references Apply in person

Woodbine Laundry
112 WEST FOURTH STREET

EXCEPTIONAL OPPORTUNITY

FOR MAN OVER 30

Immense expansion program for 1951 creates unexcelled opportunity for man to make $? 00 or more first year Leads furnished through national and local advertising R H Otte earned $76 309 past five years C E Parret earned $11 6?8 first year Last week Alden Hiern got a $9861 50 order from the U S Navy Country's leading industries business men merchants and farm owners have used our products 30 years For full details write President, Box 1460 Cleveland 5 Ohio

SALESMAN

Reliable neat appearing 2? 55 years who appreciate a pleasant organized direct sales ... Car necessary No material short ages Tangible merchandise Excellent sales training Experience unnecessary Our 100 years success pattern offers one of America's finest opportunities for promotion to a competent hard working man No off seasons Lifetime security through old customers Average salesman's earnings for the past year was $?? for a week Above average men earned $1?2 Many ranged higher Write Box O 1 Review

9 FEMALE HELP WANTED

WANTED 2 experienced night waitresses hours 7 p m to 2 a m Must be 18 or older Inquire in person at Handy Andy's 4 5 Elizabeth St

Unusual Saleswoman

25 to 45 with car nice personality who needs to earn high income and can work a minimum of 4 hours per day No canvassing parties or collecting No investment Will interview applicants from East Liverpool and surrounding towns Write giving qualifications address and telephone number to Mrs Gladys VanNest 157 Wildwood Dr Youngstown Ohio

WANTED
Efficient experienced sales lady for ready to wear Write Box O 6 % Review

AMAZING PROFITS Sell Christmas Cards 50 with name $1 25 FREE SAMPLES Complete line Christmas Every day Cards Printed Book Matches Stationery Gift items Special offers Bonus Write Empire Card Elmira N Y

WANTED
Experienced Waitress
21 years or older
Apply in Person
GEORGE'S RESTAURANT
6th St and Carolina Ave
Chester

PROFITABLE LEISURE time career Complete training without charge Learn beauty and teach it to others without any investment For interview Phone 4 02

BIG PROFIT CHRISTMAS CARDS! Show greatest values 21 big new folders $1 Easy to sell 1 0 boxes —make $50! Embossed Christmas Cards 50 with name $1 25 Gift Wraps Comics others Get Assortments on approval FREE Imprint Samples $4 500 Contest details! ARTISTIC 263 Way Elmira N Y

WANTED—Woman to take over home and care for 2 small children by the week Pleasant environment Good salary Call Wells 12 4

10 MISC. HELP WANTED

Wanted

MALE CLERKS

ACCOUNTING CLERKS

STENOGRAPHERS

AND TYPISTS

No 1—EXCELLENT SALARY RATE

No 2—OPPORTUNITY FOR ADVANCEMENT

No 3—AIR CONDITIONED OFFICE

No 4—PAID VACATIONS

No 5—GROUP INSURANCE AND PENSION PLAN

THESE ARE BUT A FEW OF THE ADVANTAGES OFFERED BY ONE OF THE LARGEST AND OLDEST ESTABLISHED FIRMS IN THE OHIO VALLEY
WRITE STATING QUALIFICATIONS AGE ADDRESS AND PHONE NUMBER

Write Box
N-9 Review

12 SITUATION WANTED

WANTED—Light housework by 2 girls Newell preferred Telephone 3060 W for information

WILL care for child in my home by day 307 Washington St Newell Phone 30?? XX

GENERAL HAULING light moving rubbish and ashes hauled reasonable prices Call Joe 7354 J

LIGHT HAULING CELLARS ATTICS CLEANED C F DALLAS PH 6?

EXPERIENCED painting Roof painting ... wanted Telephone 5 ?? W ... 4517 R

ANY kind of ironing or plain sewing done at my home Phone 3273 for details

13 LAUNDRIES

EAST END HAND LAUNDRY & HOME LAUNDRY
4?3 Mulberry—Deliveries—Ph 5?04

14 BUSINESS OPPORTUNITY

EARN EXTRA MONEY With a Foley Automatic Saw Filer only $200 Telephone 2225 J 4

FOR SALE
ART POTTERY
FOR MANUFACTURING AND DECORATING $8 000
WRITE BOX N 1 % REVIEW

VAL MAR INN — Tavern and restaurant New equipment Good lease Sacrifice Route 22 Weirton Hts Phone Weirton 2513 W

EMPLOYMENT

14 BUSINESS OPPORTUNITY

CHESTER
Business Opportunities

TAVERN — Completely equipped Doing a very good business Must sell because of very bad health

RESTAURANT—Completely equipped with modern equipment A real money maker for the right people

DALE K ALLISON
REAL ESTATE AND INSURANCE
PHONE ... OR 3?9 R

For Sale—Grocery Store
Also Beer and Wine Store Excellent location Plenty of parking space
WRITE BOX O4 REVIEW

INSTRUCTIONS

15 SPECIAL INSTRUCTIONS

5 RECORDS of Spanish Course Also book of instruction dictionary and 2 Spanish books Ph 60?? 1

GET SOME SENSE OUT OF YOUR DOLLARS We are now taking registration for both day and evening classes during our Fall term beginning September ... business subjects taught Ohio Valley Business College Phone 1070

15 SPECIAL INSTRUCTIONS

I C S low cost courses 400 to choose from Phone 6834 Joseph Scoos or write P O Box 195 F L O

16 MUSICAL—DANCING

INSTRUMENT FURNISHED while you learn Johnson Cello Accordion Studio E 6th Phone 1622 after ... p m

BUSINESS NOTICES

17 INSURANCE

ANNUITIES AND LIFE INSURANCE MUTUAL OF OMAHA
Local Representative LARRY MOORE Glenmoor Phone 2?40 RX

HOSPITALIZATION CALHOUN AGENCY
66? ST GEORGE ST PHONE 481?

AUTOMOBILE INSURANCE RATES INCREASE AUG ... Let us write your automobile insurance now at the present low rates

Cooper Insurance
LITTLE BLDG PHONE ...

FARM BUREAU has 6?? cars insured in Columbiana County Is Yours Ask about our rates Phone 1646

ATTENTION GRANGERS
See me for all kinds of insurance
Guy L Frantz Ph Lisbon ?F 3

18 PROFESSIONAL SERVICE

SEWING MACHINES
AUTHORIZED NECCHI DEALER
Repairs and Parts on All Makes Sewing Machines Singer White Kenmore ... Westinghouse
FABRIC & SEWING CENTER
131 W 6TH ST PH 149

EXPERT Venetian Blind Re Cording and Repairing ... prompt service Call DON ... 21 W

Ceramic Key Service
Keys made safe combinations changed Precision machine sharpening knives scissors hand mower power lawn mowers electrical ... sharpened Repair
515 Market Pondee Phone 974

JIM CUNNINGHAM BARBER SHOP LOCATED AT 770 DRESDEN AVENUE

Handy Key-Lock Service
LOCKS KEYS DOOR CLOSERS FOR EVERY PURPOSE
ANY LOCK OPENED ANYTIME
PH 5013 OR WELLS ...

The Model Barber Shop
YOUR PATRONAGE SOLICITED A KING CROSSWHITE Prop
223 EAST SECOND STREET

Kennedy Key & Repair Shop
310 JEFFERSON ST PH 368 J

19 BEAUTY SHOPS

OIL permanent wave $?? up ... Strebel's ... Mary Lou Beauty Shop Phone ... 29? J

Dorothy's Beauty Shop
512 Walnut St Ph 43

Jo Ann Beauty Shop
50? Market St
Phone 1413
Will be closed for vacation
July 28 to Sept 6

Jo-Lynn Beauty Shop
962 St George St Ph 50 4 M

Wilma's Beauty Shop
1020 S George St Open Wed Only
Ph 1 R or 14 I

Katie's Beauty Shop
Spring Grove Ave Phone 3259

20 GENERAL REPAIR

PLASTERING
Telephone Wellsville 1 3? A

PLASTERING AND REPAIRING done promptly and neatly Phone WILLIAM POWARD 51? J

PAINTING Roofing Gutter Repair Spouting new and old Free estimate Call Deno ... 29? Newell

J R KELLER & SONS
Machine and Welding Work
600 Main Blvd Phone 22? R

FLOOR SANDING
OLD AND NEW FLOORING ON ESTIMATE OR BY HOUR ... PHONE 1??6 R OR WELLSVILLE 1??? R

CARPENTER WORK
NEW AND REMODELING
PH 2606 R CHAS NONNAMAKER

ORNAMENTAL IRON For porches steps ... railing New installation Repair ... Wells ... 9 J

Mason and Concrete Work ... Phone 2 ... J after ... p m

POWER MOWERS
REPAIRED & OVERHAULED
WILSON
BATTERY AND IGNITION CO
?30 DRESDEN AVE PH 12

21 ELECTRICAL REPAIR

QUICK SERVICE
Radio and Television ... repair
S & L SERVICE
254 W 9th Ph 52?? or 6

KAPP RADIO
RADIO—TV SALES AND SERVICE
1?1 E 4TH ST PHONE ...

Cline Radio Ph 1988
TELEVISION—REFRIGERATION SALES AND SERVICE

HOUSE Wiring and Repairing Also TV ... J W DAVIS & SON Chester W Va Telephone 2846

GUARANTEED PARTS — Service on all makes Refrigerators Radios ... Washers and Irons
HANDY RADIO SERVICE
... W 6th St Phone ...

Farnsworth Radio and Television Service
PHONE 6?1 1? ERIE ST

Sewing Machines
ALL MAKES REPAIRED BY TRAINED MECHANICS
Singer Sewing Center
5?0 MARKET ST PH 558?

HOLLAND RADIO
TELEVISION SERVICE
PH 41?? 166 RAVINE ST

BUSINESS NOTICES

21 ELECTRICAL REPAIR

BUD'S RADIO SERVICE
?8 Main St ... Wellsville 412

—EASTERN—
Radio & Television Lab
11? ERIE ST PHONE 13?

Acme Radio Ph 1037
Radio & Television Sales & Service

22 CLEANING—PRESSING

We Dye Coats Dresses Etc
CONSOLIDATED CLEANING CO
Corner of ... and Bond ...

24 PAINTING PAPERHANGING

Pain ... Wallpaper ... selections
WEIR WALLPAPER
4 6 MARKET ... PHONE ...

Mulligan & Williamson
Experienced Painters Serving the District for ... Years
PHONE ... R

GLEN W HORGER
INTERIOR AND EXTERIOR PAINTING PHONE ...

HOLLIS LOGUE
PAINTING AND DECORATING
PHONE ... 39 W

For ... CALL ... DALE
... Ph ...

FOR THE VERY BEST ... ship and ... all your decorating ... a Complete ... Paint at our store ...

The James C Ritter & Son
Paint & Color Co

Regular Hours 9 a m to 5 p m Open ... 1,00 PENNSYLVANIA AVENUE
PHONE ...

WILLIAM WATHEY
EXTERIOR—INTERIOR PAINTING PHONE ...

PAPER HANGING GUARANTEED SATISFACTION GUY JAMISON PHONE ...

Interior Exterior Painting Decorating ... 11 ... 4

CHRIST PALLIS
DE MORRILL
SHADYSIDE AVE ... R
Interior and Exterior Painting ...

SPECIAL
10% off on all paper during July and August Call ... Mac ... for GOOD paper

25 PLUMBING ROOFING

SEWERS CLEANED ELECTRIC EEL WAY ... Ch ...

DURO STONE-LINED HOT WATER TANKS
Complete with ... 33 gallon capacity ...

Clyde Bennett
1725 Penn Ave Ph 1566
Hours including Wednesdays
8 A M—6 P M
SATURDAY
9 A M—8 P M
DELIVERIES MADE ANYWHERE IN TRISTATE AREA

ROOF REPAIR
SHINGLING
TINNING
INSULATION
FREE ESTIMATES
John M ... Ph 6305

W ... TOOL
PLUMBING AND APPLIANCE
4th and Broadway Ph 6—1023
OPEN UNTIL 8 P M

ROOFING SUPPLIES
Roll Roofing, Shingles

Werkheiser's Hardware
PHONE CHESTER ...

ROOFING—NEW AND REPAIR
HAN HUTCHINSON
PHONE ... R

PAUL KAPP
DURO PUMP SALES & SERVICE
PLUMBING PHONE 318

ROOFING SPOUTING AND GUTTER ...
R L GRIFFIN
7 7 A ... PHONE 402

SEPTIC TANKS CLEANED
Free Inspection—Modern Equipment
Moss Sanitary Service
PHONE ... 513

EDWARD GORE
Plumbing and Heating
1? C ... 2090 J

Manning Roof Works
Roof Repairs Gutter Spouting

Ross Manning Ph 1019-R

FOR ALL YOUR ... see WELLSVILLE PLUMBING & HEAT ING ... Ph Wel 3414

Roofing and Tinning
OLD AND NEW
Carpenter Work
W W TRAVIS PHONE 4911

Concrete Septic Tanks
Built To Order ...
ANDY CALHOUN PH ...

... PHONE WELLSVILLE ...

25 A HEATING SERVICE

FURNACE
Cleaning — Repair
C A SCHELL
215 Thompson Ph 129

26 MOVING STORING

GENERAL HAULING—Light moving also rubbish and ashes Telephone ... 116 W Ask for Bill

MERCHANDISE

28 GOOD THINGS TO EAT

SHOP AT GARDEN'S
On Route ... or Dresden ... Large White Grade A Eggs ... Vegetables ... Delivery Phone 14 ... J4

Home Dressed Chicken Fresh Eggs
J L SMITH GROCERY
... Dresden Ave Phone 909

CLOVER HONEY Number One ... per lb ... $1 4 mile north west of Wellsville on Route 39 turn right one mile ... Wood

PEACHES for sale ... Orchard ... Telephone ... for further information

HOME GROWN SWEET CORN APPLES VEGETABLES AND EGGS
DAILY'S FARM MARKET
APPLES CORNERS ON ... 30
PHONE ... 6 R

PURE honey Comb and extracted Richard Miller Apples Corners R ... Phone 1?0? R...

MERCHANDISE

28 GOOD THINGS TO EAT

FRESH FRUITS AND VEGETABLES
CARTER'S FARM MARKET
Rt ... Miles North of Rogers
Phone Rogers 6112

29 MISCELLANEOUS FOR SALE

WATCHES
LADIES AND GENTS —$29 50 UP
... PRESCOTT 19 ... ST

UPRIGHT piano ... 8 ft plywood boat ... 48 ... good condition Cast iron ... Telephone ... 46 ... St

GUNS binoculars ... lots ... cameras ... RICHEY WALLACE ... Toronto Ohio or Phone 1 3

PEST PEEVES
Will not be a lot of ... Call us today for a free estimate on the ... Trimline Self ... aluminum screen and sash ... We are offering you a ... spinner ... PERFECTION WOODWORKING CO ... Phone 234

BABY high chair ... kitchen ... frames ... complete with springs ... complete ... dozen half gal jars Phone 6?1

Basinet $5
PHONE WELLSVILLE ...

USED ... for further information Tele ...

... the beauty ... cleared ...

$37 50 DELIVERS
... Refrigerator ... 15% down on ... appliances
Baughman Appliance
518 MAIN ST PH WELLS 28

DOORS WINDOWS and inside trim ... tubs ... sink ... used Ph ...

... AND PAD SALE PRICE ... TELEPHONE WELLS ... FOR FURTHER INFORMATION

FULLER BRUSHES
PHONE 6?16

STAINLESS ... WATER HEATER ... gallons per minute Telephone 98 for details

See The R.C.A. T.V.
Smith & Phillips

BOTTLED GAS
BUCHHEIT'S
Rogers ... Phone 19 M

SMALL ... bed and buggy ... $12 for ... Also one ... double bed ... like new Phone ...

CHEST ... BIG ... EXCELLENT CONDITION ... WILL SELL $15 TELEPHONE ... WX

HALF CARPENTER'S SCAFFOLD BRACKETS ALSO NEW CHEAP PHONE 6?7

TILE? YES, SIR!
REAL CLAY TILE
SMITH HARDWARE CO
64? St Clair Ave Phone 333

HOT SHOT BOX FOR SALE COMPLETE WITH ... TELEPHONE ... FOR DETAILS

STRUBY WALK IN COOLER 6x6x6 Hobart ... coffee grinder One lot of used lumber Inquire 011 Main St Wellsville after 6 p m

COSTUME JEWELRY
15 ... to 40 ... Off
... Jeweler
558 Ca... Chester Ph 2??? J

Protane Bottled Gas
CALL OR ... LISBON ... OR 5808

Iron Fireman Stoker
PHONE ?04 R

NAVY BLUE and grey ... baby buggy Practically new Reasonable Phone ... J

NEW AND USED COMMODES ... lavatories bathtubs and kitchen sinks ... Inquire ... High School ...

YOU'LL FIND REAL SAVINGS BY SHOPPING AT HILL'S
$4 50 30 gal Gas Automatic Water Heaters $4 50
$1 ... Complete Fiber ... room ... $19 9?
$?? 5? ... sinks ... $4? ...
... fittings $144 ?
... $1 ?5
13 9 ... Bedroom Suites $69 95
... Living Room Suites $159 95
... Apartment Size Gas Ranges $ ... 95
... Famous Make Electric Ranges $?69 95
... Famous Make Electric Refrigerators $?3 50

HILL'S DEPT STORE
Dial ? 331 Salineville Ohio

FREE Pickup and Delivery during Aug ... shopping and ... SCOTT DAWSON St Clair ... Phone ... J4

ROOFING seconds $1 roll up SHINGLES ... square
ROOF COATING Gutter Spouting ...
... HARDWARE & APPLIANCE
Open ... evenings till 9 p m ... Building Supplies ... appliances
C ... Phone 1?? R

... FELT BASE
LINOLEUM RUGS
... WALLPAPER STORE
Phone 4 4

PIECE OAK ... table set 9x12 Congoleum rug ... davenport bed rocking chair ... table top gas stove Phone 4508

REMINGTON Typewriter Standard Model ... completely rebuilt For further information Phone 6089

CARDBOARD MATS 9x24 Ideal for insulation of chicken house farm buildings etc ... per 100 Inquire at the East Liverpool Review office 210 East ... St

BRAND NEW ... Johnson ... H P outboard motor Used ... hour Phone Wells ... 8

BABY BUGGY IN VERY GOOD CONDITION TELEPHONE WELLS ...

BATHINETTE BABY BED and Junior bed all in good condition Telephone 34?? ...

Burning and Demming Pumps
Free Estimates Fred Henry
Phone Wellsville 930 J

BABY BUGGY and play pen Good condition Both for ... Telephone Wellsville ...

HOOVER CLEANERS
SERVICE ALL MODELS SALES
SOME AVAILABLE ...
DAVIS 121? OR ?863 W4

USED ... 20 eight ply Truck tire Good condition also 12? 000 ... gas or oil burner Phone ...

GIRLS ... bicycle For further information telephone ... 4?09 R

DISPLAY CASE 6x14
PHONE 18?

SEVERAL reconditioned bicycles ... guarantee Also a complete line of accessories
FRANK'S FIXIT SHOP
102 WEST FOURTH STREET

MERCHANDISE

29 MISCELLANEOUS FOR SALE

JOHNSON 5 H P ... motor Good condition ... Hogan ... ure ...

REDUCED PRICES
Yellow Pine 2x4 ... and ... Sheeting $11 Per ...
WOOMER BROTHERS
640 BROADWAY PHONE ...

ELECTRIC Mangle ... used ... $3 ... Frigidaire 623 Nine ... phone ...

MARINE PLYWOOD BOAT ... Miller ...

2 PAIR GARAGE DOORS ... TELEPHONE ...

ANCHOR TENT ... sides hand ... Cost $1 ... sale $100 Phone ...

30 SPECIALS AT THE STORES

CLEARANCE

On Summer Furniture
4 Gliders Left
⅓ to ½ Off
Porch Chairs $4 95
Just a few left
B ... while ...

SAYRE FURNITURE

Open Mondays till 9 00 p m
NEXT TO Y M C A
26 E ... St Phone 4??1

Don't Miss This Special
CAR AND HOME
RUBBER MAT
SIZE 21 x ...
ONLY
39c

Hays Oil Co
BROADWAY AT 5TH
PHONE 511

FOR RENT
FLOOR SANDERS AND EDGERS
DIAMOND WALLPAPER
... DRESDEN AVE

WE will allow you from $1 00 to $100 for trade in allowance on your old ... set ... complete ...

Deacon Television Co
PHONE 4801 629 ST CLAIR AVE

MILLIGAN'S

RENT FLOOR SANDERS AND EDGERS
DAY OR EVENING RATES
The Milligan Hardware & Supply Co
PHONE ...000

2 PIECE MAPLE LIVING ROOM SUITE ... CONDITION
RESNICK'S
417 MARKET ST PHONE 6?3

Hotpoint—Norge
J M RUSSELL CO WELLS ...

SAVE $100 00
ON G E Liberator Range ... 4 top unit ... Brand ... factory guarantee Regular $ ... 5
AUGUST PRICE $ ...

CROOK'S
PHONE 237

ARVIN ... Ironing Board $1 ... ALUMINUM Clothes Line ... 00 ft ... Clothes Posts ... Clothes Props Clothes Pins and Driers

King-Eells Hardware Co
20 ... W 6th St Phone ...

SANDRAN
THE FLOOR COVERING OF IRRESISTIBLE BEAUTY
Sheds dirt — Seals out wear — Stain ... easy care
For ... floors ... less work ... SANDRAN

STOP IN—SEE IT TODAY AT
HAGAN
FLOOR COVERING
CORNER 4TH AND MARKET
PHONE ...

GRIMM & CO
Appliances ...
404 Washington St Phone 46?

SPECIAL
ROOM LOTS OF WALLPAPER
10 ROLLS OF WALL AND 20 YDS OF BORDER ... 50
WEIR WALLPAPER
4 ? MARKET ST PHONE 4 6

Balanced Beam
(TRU FOCUS)
PHILCO T.V.
Smith & Phillips

BADGER
WATER SOFTENER
60 ... GRAIN MODEL ...
Regular $... NOW ...

MILLIGAN HARDWARE AND SUPPLY CO
117 E ... Ph ...

Give Your Floors a Coat of WEAR RESISTING PAINT
PLAXCOTE
PROTECT AND BEAUTIFY Your Porch ... Floors ...
Trotter Hardware
6 4 Dresden Ave Phone ...4

MERCHANDISE

30 SPECIALS AT THE STORES

FOR THE FINEST IN
T.V.
August Special !!
Through August 18th
Free Installation on all sales See ...

Avoid the rush

All used T V Sets from $69 up

YOUR MOTOROLA AND STEWART WARNER DEALER

KAPP RADIO
... EAST 4TH ST
PHONE ...

We ... a ... line of
Electrical Appliances
... Mixers ... Waffle ... Hot Plates Fans Blenders ...

East End Hardware
... Muller ...

Twin Casement
WINDOW UNIT
$59 50
Folders Screens and Hardware
SHOP WHERE YOU CAN PARK
KERR LUMBER
... Ave ... Ph 400

SPECIAL!
GARDEN HOSE
U S RUBBER WITH 2 YEAR GUARANTEE
25 Ft ... 50 Ft ... 6 29

IF YOU BUY IT AT
EPPLEY'S
CHESTER W VA IT'S GOOD PH 516

31 HOUSEHOLD GOODS

Large Trade In Allowance For Short Time On

International Harvester

1951 Refrigerators
Color—Keyed To Your Kitchen

See the Complete Line
7 Models 7 Sizes 7 Prices

from $219.95

... Remember ... old refrigerator might be worth more than ...

MIKE TURK INC.

International Harvester Dealer
... North of Diamond On
Route 30 Phone 487

Used Gas Range Sale
TABLE TOP ALL WHITE GOOD CONDITION
$15 00 AND UP

SILVERMAN'S
... Midland ... Ranges Home Furnishers
527 Midland Ave Midland Ph 2649

FREE TO TOWN ... table top oil range like new ... Servel refrigerator ... 8 ... ? 50 ... smoker $3 50 ... 4th St

... Inquire ...

LARGE TRADE IN ALLOWANCES ON YOUR SMALL SET FOR ... TV

ARVIN TV
FOR THAT LONG DISTANCE ...
NEW 19 ... TODAY'S ...
$142 50 up
18 Months to Pay

DOUGLASS AUTO SALES
6 ... Phone 320

NEW AND REBUILT MACHINES
Supplies Parts ...
C & D SEWING MACHINE SHOP
... NORTH LINE ... OPEN ... FOR ...
PHONE MAIN 1014

FOLLOWING used items for sale 9 piece dining room suite electric ... ironing machine double ... range ... electric refrigerators Reasonably priced All in good condition Phone 306? M

MERCHANDISE

31 HOUSEHOLD GOODS

BUY NOW
ON LOW DOWN PAYMENTS
Take Up To 18 Months to Pay
Immediate Delivery On Following:

CROSLEY SHELVADOR REFRIGERATORS

CROSLEY ELECTRIC RANGES

CROSLEY TELEVISION

HORTON WASHERS

HORTON IRONERS

All Models In Stock
Call or See Us Now

TRI-STATE Appliance
?09 MARKET PHONE 310

Authorized Hoover Sales & Service ... JOHN W EVANS ... 1 15 ... AFTER 5 30 P M

August Furniture Special
$50 ALLOWANCE FOR YOUR OLD LIVING ROOM SUITE ON ANY NEW SUITE IN OUR STOCK PRICES START AT $14? 50
Buy Here and Save
ALLEN'S at Midland
4 6 Midland Ave Ph Midland 6 1

UNIVERSAL GAS RANGE Good condition ... further information Phone ...

PUT YOUR CONFIDENCE IN
G.E.-T.V.
(GENERAL ELECTRIC)
Smith & Phillips

... Mohair Sofa and chairs ... In good condition Reasonable Phone 6050 ?1

ELECTRIC ROASTER IN GOOD CONDITION ... TELEPHONE ...

SPECIAL!
For Balance Due
Famous Singer Featherweight
Portable and Table
FORMERLY $1?? 50
NOW $130 00
Singer Sewing Center
520 Market Phone 5587

... to measure Special ... MIDLAND ... Ph 690

Bed ... $41 50 ... $39 50
Star Furniture Ph 608

... LIVING ... table top ... gas ranges Hoover ... NELSON'S ...

LIVING ROOM SUITES BREAKFAST SETS SERVEL GAS REFRIGERATORS ... TOP STOVES ... ORGAN
M I STAATS
... Phone 1808 W

... Phone 2451 J

... ON ... Used ... suitable for ... with it ...

FILTEX
THE WORLD'S FINEST HOME CLEANING MACHINE
Call For Free Home Trial
... Sales and Service
... Chester 1968 R

SERVEL ... refrigerator 8 cu ft in excellent condition Used about 2 years Call ... W

REFRIGERATOR breakfast set ... bed ... springs ... room suite ... Phone 26?? W ...

NEW HORTON ELECTRIC WASHERS SIZES $1 ... 50 UP

NEW ... GAS RANGES $119 50

OTHER USED RANGES FROM $3 00 UP

ALL WHITE UTILITY CUPBOARDS AND CABINETS WITH GLASS DOORS $... UP

... CHINA CLOSET ...

National Furniture
... SIXTH STREET
PHONE ...

MAROON 2 PIECE ... room suite ... good condition Reasonable ...

... LIKE NEW TELEPHONE 2111 J FOR DETAILS

BREMEN ... steel Venetian blind 58 ... antique dress ... table ... Inquire ... Oakwood Ave Pl Hgts Phone ...

MERCHANDISE

31 HOUSEHOLD GOODS

BENDIX [illegible] 10 inch picture [illegible] phone [illegible]

LEFT George [illegible] linoleum [illegible] and scrubbing [illegible]

SIMMONS SOFA BED [illegible] foam rocker [illegible] floor lamp [illegible] ottoman [illegible] white glass [illegible] used 15 months [illegible] further information [illegible]

UNIVERSAL GAS RANGE [illegible] years in perfect [illegible] information [illegible]

20 CUBIC FT [illegible] Wellsville [illegible]

WALNUT buffet [illegible]

GREEN and [illegible]

USED table top range [illegible]

SAYRE FURNITURE

126 E [illegible]

SERVEL GAS REFRIGERATOR [illegible]

HOT ON [illegible] Telephone [illegible]

BRIGHT [illegible] BED [illegible]

9x12 RUGS $7.95

Pitt Home Furnishings

HAROLD [illegible] Open [illegible]

ADMIRAL FRIGIDAIRE [illegible] Hock [illegible]

DRESSER AND [illegible] ing chairs [illegible] 2 [illegible] dresser [illegible] and [illegible] Allie A Che[illegible]

TWO PIECE LIVING [illegible] WITH [illegible] AFTER 5 P M

PHILCO 4 DEEP FREEZE [illegible] Wellsville [illegible]

Renewed Furniture You Can Be Proud of

USED OCCASIONAL CHAIRS [illegible]

USED 8 PIECE DINING ROOM SUITE [illegible]

SETTEES & KITCHEN CAB[illegible] SPECIAL

USED 2 PIECE LIVING ROOM SUITE

USED PORCELAIN [illegible] WITH FAUCETS

1 USED LOUNGE CHAIR AND OTTOMAN

1 USED GAS RANGE IN VERY GOOD CONDITION

MAHOGANY KNEE HOLE DESK GOOD CONDITION

USED PIANOS $39.50 [illegible]

SMITH & PHILLIPS

DELIVERY AND TERMS

SMALL SIZE SERVEL GAS REFRIGERATOR [illegible] CHEAP [illegible]

ADMIRAL TELEVISION [illegible] combination [illegible] quire NELSON'S 240 [illegible]

32 WEARING APPAREL

ONE LOT of children's [illegible] Good [illegible] able [illegible]

BOYS [illegible] 7 pair [illegible]

CHILD'S winter [illegible] and skirt [illegible] Reasonable

33 PUBLIC AUCTION

JONATHAN [illegible] Licensed [illegible] PHONE [illegible]

BUY AND SELL [illegible] AUCTION EVERY [illegible] ROCK [illegible]

34 MUSICAL INSTRUMENTS

[illegible] Telephone 1660

We Buy and Sell Used Musical Instruments

HARMONY HOUSE

PIANO SERVICE Tuning [illegible] and [illegible] Dresden Av [illegible]

UPRIGHT PIANO [illegible] condition [illegible] phone 57[illegible]

UPRIGHT PIANO

Chambers Piano Shop

[illegible] 87 OHIO AV [illegible]

WALTERS [illegible] 110 or [illegible]

35 BUSINESS EQUIPMENT

NEW AND USED [illegible]

TYPEWRITERS

[illegible]

Kennedy Office Supply Co

36 BUILDING MODERNIZATION

Phone Midland 689

ALL KINDS LUMBER AND SUPPLIES

MIDLAND LUMBER

Volino Bros Block Works

Repair Your Roof Now Before Cold Weather

[illegible] PLASTIC CEMENT [illegible]

GILSON MARKLE

[illegible] LACROFT [illegible]

BLOCK [illegible] BRICK AND CEMENT BLOCK [illegible] PARSONS [illegible] CURED CONCRETE [illegible] CENTRAL [illegible] FINDLEY [illegible]

MERCHANDISE

38 COAL DEALERS

PREPARE ORDER NOW

Don't let summer heat make you forget Winter

Now is the time to prepare for winter's return by storing up the COAL you will need

Now is the time when deliveries can be made promptly and easily.

Place your order today so you are ready when Winter comes

ORDER NOW FROM ONE OF THE FOLLOWING DEPENDABLE COAL DEALERS WHO ARE SELLING AT SUMMER PRICES

FERGUSON COAL YARD

Owner A T Campbell

Phone 4712

LOWERS COAL CO

613 St Clair Ph 1084

PARSONS COAL CO

Jackson St Ph 557 or 558

C C GOVEY

Chester

Phone 43[illegible]-R

R & R COAL CO

Y & O Road

Ph Wells 681 W 1

BILL KIND COAL CO

216 Walnut 525 or 6369-J

SHIELDS COAL CO

521 Maple Ph 223-J

FRANKLIN COAL CO

3rd & Broadway Ph 978

MERCHANDISE

36 BUILDING MODERNIZATION

Ready Mixed Concrete

BUILDING [illegible]

CALCIUM CHLORIDE [illegible]

POWER SHOVEL EXCAVATING

PARSONS COAL CO

DUTCH STANDARD

[illegible]

BRICK BLOCK CONCRETE WORK

C A PECK

PHONE 1059 [illegible]

WATER WELL DRILLING AND CLEANING

H E PECK

I Beams—Angle Irons

Berman Auto Wrecking

River Road Block Works

[illegible]

Excavating - Contracting

[illegible]

KENNY BURT

Excavating

BULLDOZER FOR CLEARING [illegible] PONDS [illegible]

GUS KLAVUHN

R D 1 Well[illegible]

37 COAL-COKE-FUEL YARDS

[illegible]

PARSONS COAL CO.

Jackson [illegible] 558

Enterprise Coal Co

MILL ASHES, SLAG

Franklin Coal Co

Bill Kind Coal Co

38 COAL DEALERS

SCREENED COAL

GENERAL EXCAVATING

HENRY COAL CO.

CALL FERGUSON COAL [illegible] for good washed [illegible] prices Phone [illegible]

PITTSBURGH AND OHIO COAL

LOWERS COAL CO

[illegible] PHONE [illegible]

[illegible] ORDER COAL NOW

REASONABLE PRICES [illegible]

Westlake Coal Yard

PHONE WELLS 49 [illegible]

Coal, Cinders, Slag

Pitt Lump Coal & Slag

39 WANTED TO BUY—SWAP

WANTED [illegible] PHONE [illegible]

Urgently Need!

— 500 —

USED CARS [illegible]

FIRESTONE STORE

[illegible]

LIVESTOCK

41 LIVESTOCK FOR SALE

FRESHEN [illegible]

5 Chester White Pigs

[illegible]

THOROUGHBRED [illegible] HORSE [illegible] PHONE WELLS [illegible]

41-A FARM SUPPLIES

FARM EQUIPMENT

USED POWER MOWERS [illegible]

[illegible] GOLDEN TRACTORS

NEW HOLLAND [illegible]

NEW AND USED TRACTORS

Appleby Tractor Sales

FORD TRACTORS

LIVESTOCK

41-A FARM SUPPLIES

POULTRY SUPPLIES 5 and 8 gal Electric [illegible] Feeders for Poultry [illegible] Feed & Supply [illegible]

NEW AND USED TRACTORS FERGUSON TRACTOR SALES 20 [illegible] Ave Wellsville Ph 26[illegible]

ROTO TILLER [illegible] Demonstration [illegible] HALL phone 4512 R

SPLENDEN GARDEN TRACTORS CUTTER BARS PLOWS [illegible] USED TRACTORS

JOHN GEISZ

[illegible] Road Ph [illegible]

McCORMICK corn binder [illegible] James Par[illegible] Phone Wells [illegible]

42 FEED SUPPLIES

BUCKEYE DOG FOOD [illegible] 100 lbs $8 20

East Liverpool Feed and Supply—Ph 4877

Corner Penn Ave and State St

HOG FEED $4 40

JOHN [illegible] Ph 446[illegible]

43 DOGS CATS PETS

WANTED good home for Irish setters [illegible]

[illegible] Reasonable Tele[illegible]

PENNOVA KENNELS DOGS BOARDED Phone [illegible]

PARROTS $25 00

[illegible] PET SHOP 633 DRESDEN

[illegible] and red cockers [illegible] Lisbon Ohio

REGISTERED BEAGLE PUPS [illegible] Lane

COLLIES [illegible] Terriers English Setters Dachshunds and [illegible] GEORGE [illegible] KENNELS [illegible] PRICES CUT

VACATION SEASON IS HERE Dogs boarded [illegible]

43-A POULTRY—SUPPLIES

LEGHORNS [illegible] White Rocks [illegible] Telephone [illegible]

WHITE ROCK PULLETS FOR SALE [illegible]

BABY CHICKS and Ducklings Also [illegible] approved [illegible]

44 WANTED LIVESTOCK

— WANTED — DEAD OR ALIVE

Horses—Cows—Mules

Removed Without charge [illegible] Reverse Phone Charges

Quick and Dependable Service

Pittsburgh Melting Co.

FINANCIAL

45 MORTGAGE LOANS

Home Loans To Buy or Build

FIRST FEDERAL SAVINGS AND LOAN ASSOCIATION

1032 Penn Ave East End Ph 204

46 MONEY TO LOAN

PERSONAL LOANS

ON A CONVENIENT BASIS OF MONTHLY REPAYMENT OUT OF INCOME

We Invite Applications

THE POTTERS BANK & TRUST CO

[illegible] Washing[illegible] Ph 450 Wellsville Phone Wells [illegible]

Need Money?

THEN STOP WORRYING

[illegible] our office [illegible]

Borrow $200 Pay Back $14 59 Per Month

Payments include insurance [illegible]

The First National Bank

[illegible] Office E 5th St Member F D I C

THE CITY LOAN AND SAVINGS COMPANY 319 W [illegible] Phone 605

ROOMS AND BOARD

47 SLEEPING ROOMS

LARGE sleeping room [illegible] Telephone [illegible] after 5 30 p m

LARGE sleeping room [illegible] For information Telephone 863 J

FURNISHED ROOMS

LINCOLN AVENUE

LARGE sleeping room [illegible] Good location [illegible] Phone [illegible]

SLEEPING ROOM

[illegible] between 5 and 9 p m

DESIRABLE single and double rooms for ladies [illegible] Phone 2[illegible]

CLEAN attractive sleeping rooms at the [illegible] $1 [illegible] and $1 75 per [illegible] to $7 00 per week as [illegible] Telephone 663

SLEEPING room for gentleman [illegible] Phone 2226 J

48 ROOM AND BOARD

GRIFFIN REST HOME Openings for invalid and semi [illegible] Riverside [illegible] Wellsville Ph Wells [illegible]

GIBBS REST HOME Openings for [illegible] bed patients [illegible] Call Wel[illegible] 66[illegible] for appointment

[illegible] for a companion [illegible] Phone [illegible]

49 HOUSEKEEPING ROOMS

LIGHT housekeeping room suitable [illegible] 304 Wash[illegible]

EAST END—Sleeping or housekeeping [illegible] Gentleman preferred Phone 6[illegible]31

FOR RENT REAL ESTATE

50 HOUSES

THREE ROOM house [illegible] bath and kitchenette Completely furnished $20 a week Write Box O S [illegible]

51 APARTMENTS

TWO room apartment Private bath and entrance [illegible] Adults only Ph 6[illegible] or [illegible] Chester [illegible]

3 ROOM unfurnished apartment [illegible] private [illegible] Located in Pleasant Heights Write Box O S [illegible]

3 ROOM furnished apartment Refrigerator and laundry facilities Private entrance Phone 1820 R

ROOM [illegible] apartment [illegible] George Street [illegible] Phone 59

2 ROOM furnished apartment Private bath and entrance Adults only Ref[illegible] Phone [illegible]

TWO ROOM furnished apartment [illegible] middle aged or elderly couple preferred Phone [illegible]

LARGE 2 ROOM apartment Private entrance Refrigerator Adults Ref Phone 2038 W [illegible] Dresden Ave

THREE ROOM [illegible] apartment [illegible]

TWO ROOM apartment Well furnished Phone [illegible]

CHOICE [illegible] adults [illegible] references required Phone [illegible]

THREE ROOM furnished apartment [illegible] refrigerator [illegible]

ONE ROOM FURNISHED APARTMENT REFRIGERATOR [illegible] DETAILS PHONE [illegible]

[illegible] FURNISHED [illegible]

THREE [illegible] bath [illegible] Telephone 1835 W

TWO 3 ROOM APARTMENTS IN DOWNTOWN SECTION RENT $15 PER WEEK

GEO H OWEN & CO.

REALTORS & INSURANCE AGTS

2 ROOM furnished apartment [illegible] electric refrigerator [illegible]

53 OFFICES

STOREROOM—May be used for office [illegible] Phone 1059

2 OFFICE ROOMS FOR RENT Located [illegible] 2nd floor of [illegible] Bldg Phone [illegible]

54 BUSINESS PROPERTY

FOR RENT

STORE ROOM LOCATED ON SIXTH STREET—1 block west of [illegible]

ROOM [illegible] WASHINGTON STREET—[illegible] Ideal location for office or store occupancy Immediate possession [illegible] per month

ROOM ON WASHINGTON STREET—[illegible] immediate [illegible] $150 per month

SEE

GEO H OWEN & CO

REALTORS & INSURANCE AGENTS

514 Washington St Phone 49

57 WANTED TO RENT

WANTED—B[illegible] [illegible] Rail[illegible] 5 room house [illegible]

WANTED to rent—[illegible] location preferred Phone 1[illegible]

3 or 4 room furnished or unfurnished apartment [illegible] Write Box [illegible]

WANTED 4 unfurnished rooms or house by September 1 Write Box O 3 [illegible]

URGENTLY [illegible] East Liverpool or Wellsville [illegible]

FOR SALE REAL ESTATE

58 CITY-SUBURBAN PROPERTY

CHESTER-NEWELL PROPERTIES

HARRISON STREET NEWELL—New 4 room house with [illegible] floor covering modern kitchen Price $6 500

PENN AVE CHESTER — 4 room home and warehouse Price $5[illegible]

WASHINGTON ST NEWELL — [illegible] business site

DON MILLS

REALTOR

[illegible] Newell 2017

DON [illegible] RAMSEY PHONE [illegible] REAL ESTATE

Leaving Town Will Sacrifice

BUNGALOW OF THREE LARGE ROOMS [illegible] WITH OR WITHOUT FURNITURE

Inq Gerald Anthony

707 Bank St

Telephone 6828 J

[illegible] ROOM house completely [illegible] Write Box [illegible]

[illegible] ROOM house bath [illegible] porch On [illegible] Price [illegible] 000 Telephone [illegible]

FOR SALE

WELLSVILLE—Frame [illegible] duplex Tenth Street [illegible] Price $6 000

EAST END GEORGE STREET—[illegible] rooms and bath [illegible] Price $12 [illegible]

WEST FIFTH STREET — Income property [illegible] 2 rooms and bath [illegible] for quick sale at $5 000

C W HENDERSHOT

REALTORS

THE POTTERS INSURANCE

5 BROADWAY PHONE [illegible]

[illegible] APARTMENT [illegible] terminal [illegible]

The Leading Employers

Use Review Help Wanted Ads to [illegible] Phone [illegible]

FOR SALE REAL ESTATE

58 CITY-SUBURBAN PROPERTY

FOR SALE

[illegible] RIVERVIEW STREET—Modern 8 room home with hardwood floors furnace full basement double brick garage [illegible] possession Price [illegible]

GLENMOOR—5 room modern home with bath and furnace Price [illegible]

PLEASANT HEIGHTS—Modern 5 room home with garage and two lots Convenient to bus $ [illegible]

FIRST AVE — 5 room modern home In [illegible] condition $[illegible] 500

E 5TH & COLLEGE STS—10 room home Centrally located Good condition and well arranged for income property $1[illegible] 000

SHADYSIDE AVENUE — 5 room modern cottage in splendid condition double garage [illegible] 1 acre of ground [illegible]

PLEASANT HEIGHTS— [illegible] Just completed [illegible] beauty Has everything [illegible] to move right in [illegible]

922 MORTON STREET — New [illegible] Open side porch [illegible] lots of shrubbery [illegible] possession Price $[illegible] 500

THE AVENUE LACROFT—Large building [illegible] 3 [illegible] Immediate possession Price $ 350

FIRST AVENUE [illegible] room modern home with enclosed porch [illegible] Price [illegible] 500

WEST CHURCH LANE—5 room modern home with gas [illegible] Venetian blinds Price $[illegible]

GLENMOOR — 5 room modern home with bath [illegible] garage and nice lot on main highway [illegible]

W F "MAC" McWHORTER

REALTOR

423 MARKET STREET

PHONE 5[illegible]0

20 [illegible] building suitable for home has block [illegible] limits of Chester Price $1 200 [illegible] Ward [illegible] Road Chester

6 ROOM house [illegible] New Cumberland [illegible]

FOR SALE

WEST 8TH STREET — Double house [illegible] cottage [illegible] possession Price $6 0[illegible]

WELLSVILLE CHESTER AVE — 7 rooms modern [illegible] garage large lot Price [illegible]

THIRD ST—6 rooms [illegible] nice garage Price $5 000

BLOOMFIELD—6 rooms [illegible] furnace barn and outbuildings [illegible] acres $5 800

FREDERICKTOWN 5 room house running water furnace [illegible] barn beautiful [illegible] 11 acres good soil good [illegible] $10 [illegible]

NEAR WELLSVILLE—[illegible] room house large barn other [illegible] 18 acres Price $[illegible] 000

GARDENDALE — 7 rooms bath gas furnace [illegible] Immediate possession

JOHN W CHARLTON

REALTOR

PHONE 1[illegible]3

[illegible] ACREAGE

SEVEN ROOM HOUSE with 2 baths large garage [illegible] gas furnace Situated on [illegible] lot [illegible] from bus stop and close to elementary school Can [illegible] immediately [illegible] apartments TELEPHONE [illegible]

FIRST AVE EAST END Nice [illegible] lot with large frame building [illegible] into living quarters Price [illegible] Phone [illegible] WAYNE BARNARD Salesman [illegible]

We Have Years of EXPERIENCE To Help You in Choosing the Right PROPERTY

4[illegible] ACRE FARM RESIDENCE—Contains living room dining room kitchen and [illegible] on first floor 2 bedrooms on second floor spring water pumped into house New electric hot water heater warm air furnace beautiful shade trees surrounding home Will trade for city property Price $[illegible]

BOAT AND BOAT CLUB FOR SALE

Boat 18 [illegible] in good condition Cabin measures [illegible] Owner desires to sell all equipment including tables chairs [illegible] and boat docks Including [illegible] Motors and [illegible] Price $6[illegible] 00

TWO FAMILY DWELLING located on First Avenue Residence [illegible] 3 bedrooms [illegible] Rents for $30 [illegible] smaller unit contains living room dining room kitchen 2 bedrooms and bath Rents for $[illegible] 00 per month There are 2 furnaces [illegible] 2 car garage Corner lot [illegible] Price $[illegible] 800

6 ROOM STONE HOUSE located on St Clair Ave Has living room dining room and kitchen on first floor 3 bedrooms and bath on second floor Large lot [illegible] car stone garage [illegible] automatic pump City [illegible] Sale Price [illegible]

SEE

GEO H OWEN & CO

REALTORS & INSURANCE AGENTS

[illegible] Washington St Phone 49

GLENMOOR 6 room house [illegible] Electric [illegible] water heater large garage and [illegible] New [illegible] papered and painted $[illegible] 000 Ph [illegible]

5 ROOM HOUSE modern [illegible] lots [illegible] St Ph [illegible]

C W Powell & Co

— REALTOR —

ON THE DIAMOND PH [illegible]

LACROFT—5 room cottage bath [illegible] basement [illegible] and venetian blinds [illegible]

PHONE 4[illegible]

FOR SALE REAL ESTATE

58 CITY-SUBURBAN PROPERTY

Ann Bell Says:

See our list of fine homes we have to offer

HARRISON STREET NEWELL—5 room home [illegible] bath gas furnace Now vacant Price $4 500

WESTFIELD—2 Acres nice level land 1 floor plan 5 room house Modern bath furnace electric hot water heater garage Located on hard surface road Lots of fruit Ideal for [illegible] Immediate possession

LACROFT— [illegible] rooms furnace basement 2 lots Price $4 [illegible]00

GRANT STREET—Double house of [illegible] rooms bath furnace on each side 3 car garage Price $8 500

JOHN STREET 5 room home all on one floor bath furnace garage [illegible] Price $7 500

SAMPSON STREET — A nice little [illegible] cottage with bath [illegible] Priced for quick sale at $4 200

ROUTE 7 AND 30—5 room ranch type brick home attached garage heated modern bath basement [illegible] acres ground This home must be seen to be appreciated Immediate possession Price $[illegible] 500

BRADSHAW AVENUE—Duplex 4 rooms and sunporch downstairs 3 rooms upstairs bath with private bath garage recently decorated Immediate possession Price $9 8[illegible]

NEAR CALCUTTA ON VODREY ROAD—One large room [illegible] can be subdivided into 3 drilled well [illegible] acres of [illegible] Price $2 [illegible]

DRESDEN AVE EXTENSION—1 story 5 room home gas electric Price $2 [illegible]00

[illegible] ST—New 4 room one floor bungalow electric water system [illegible] heater furnace 13 acres land 200 ft high [illegible] Price $10 5[illegible]

WALNUT STREET 6 rooms on one floor bath 2 lots Can be had for $8[illegible]0 down and $[illegible] a month Price $3 8[illegible]0

LARGE DOUBLE BRICK HOUSE — D[illegible] on [illegible] $[illegible] 000 down and $[illegible] a month Price $9 500

[illegible] STREET CARDENDALE 4 rooms inside toilet 4 lots [illegible] Price $3 5[illegible]0

LARGE HOME DOWNTOWN AREA 9 room home bath and powder room downstairs hardwood floors [illegible] gas furnace storm windows garage immediate possession leaving town Price $15 500

EAST END—Lovely 7 room home [illegible] needs no repairs carpeted modern kitchen [illegible] block garage Must be seen to be appreciated Near school buses and church No [illegible] ever phone Price $12 750

12 room brick residence 3 baths [illegible] first floor [illegible] hall and living room carpeted Well [illegible] Price $16 [illegible]

LINCOLN HIGHWAY—Near Glenmoor—New 4 room home with bath [illegible] gas furnace Lot 5[illegible] x [illegible] Price $5 500

ANN BELL

THE HAPPY LOCATOR

THEO HORNER

43 Years Realty Service

140 W Sixth Street

PHONE 53

5 ROOM house and 16 acres of ground [illegible] bottle gas electric [illegible] Other outbuildings Inquire [illegible]

NEWELL — 7 room house with bath [illegible] full basement hard[illegible] Telephone 1[illegible]

HAYWOOD AVE

FOUR ROOM HOUSE BATH FURNACE COTTAGE ON ONE FLOOR LOT 40x1[illegible] PRICE $6 000 00

Phineas J Randolph

Realtor

787 Dresden Ave.

BUSINESS 23[illegible]—HOME [illegible] SALESMAN PHONE 4238 R

BLAKELEY ST—Good 6 room house and garage Good heat Excellent neighborhood $[illegible] Phone 36[illegible]

NORTHSIDE —New 4 room house gas [illegible] to school and bus [illegible]

For the Child's Safety, Make it a Short Walk To School

JOHN STREET—[illegible] rooms bath [illegible] close to Washington School Large lot Price $4 200

LISBON STREET WEST END—6 [illegible] modern [illegible] close to school [illegible] possession soon Price [illegible]

ELLSVILLE WASHINGTON AVE—6 room frame house [illegible] bath gas furnace large level lot Price $[illegible]

LISBON STREET—8 room house 4 rooms each floor bath [illegible] basement garage This property arranged for duplex [illegible] good income property [illegible] Price $[illegible] 500

CENTER STREET BEECHWOOD—4 room cottage with bath gas furnace large lot some fruit Now vacant Price $[illegible] 300

FOR OTHER LISTINGS CALL

RUSS PEPIN

REALTOR

60 DRESDEN AVE

Phone 133 or 2072

IRONDALE—6 room house with partly [illegible] bath [illegible] Inquire or [illegible] from [illegible]

NEWELL — Four room brick house bath furnace basement [illegible] living room carpeted $4 [illegible] Call 2034 R

ST GEORGE ST—5 room house bath [illegible] and garage [illegible] Telephone 348[illegible]

FOR SALE REAL ESTATE

58 CITY-SUBURBAN PROPERTY

Owner leaving City Must Sell

Bungalow [illegible] located at [illegible] There is a large [illegible] fireplace [illegible] kitchen [illegible] breakfast [illegible] Bath [illegible] Bedrooms [illegible] cupboard [illegible] Basement [illegible] Oil furnace [illegible] garage [illegible] Price $12 000 00

GEO H OWEN & CO.

REALTORS & INSURANCE AGENTS

[illegible] Phone 49

[illegible]

59 BUSINESS PROPERTY

TAVERN [illegible] Beer and Wine [illegible]

62 COTTAGES AND RESORTS

HURON NATIONAL FOREST—20 [illegible]

HALL BROKERAGE

Where Dealing [illegible] Pleasure [illegible] PH [illegible] OHIO

64 LOTS

GLENMOOR—[illegible] lot [illegible]

[illegible] BUILDING LOTS GOOD LOCATION [illegible]

FISHER PARK [illegible] building site [illegible]

65 FARMS AND TRACTS

FOR SALE OR TRADE 80 acre farm 3 miles [illegible] good [illegible]

30 Acres of Land

PHONE 28[illegible] 12

66 WANTED REAL ESTATE

LIST YOUR PROPERTY FOR SALE [illegible]

GEO H OWEN & CO.

REALTORS & INSURANCE AGTS [illegible] Phone 49

DALE K [illegible] REAL ESTATE [illegible] INSURANCE [illegible] ALL LINES INSURANCE REAL ESTATE LISTINGS

E G JACKSON Agency

[illegible] 215

KOKOCHAK

REALTOR

[illegible] OR PHONE 80

AUTOMOTIVE

69 HOUSE TRAILERS

It's Here

40-Ft Mobile

With Electric Dishwasher

40 Ft of Luxurious Living

The Trailer With EVERYTHING

LARGE LIVING ROOM [illegible] rubber tile floor [illegible] refrigerator [illegible] closet [illegible] bedroom COMPLETE [illegible] by most [illegible] YOU CAN ALSO [illegible] THIS HOME OF TOMORROW

SEE IT NOW

[illegible]

BREWSTER Trailer Sales

[illegible]

[illegible] trailer [illegible]

35 FT [illegible] Also Used [illegible] Trailer Sales [illegible]

WANTED

Interested [illegible] 2 bedroom [illegible]

Lincoln Trailer Court

1311 S [illegible]

70 AUTOMOBILES FOR SALE

CHEVROLET [illegible] in very good condition [illegible] reasonable Telephone 3[illegible]

FORD [illegible] good running condition [illegible]

DeSOTO [illegible] seat covers [illegible] Telephone 25[illegible]

CHEVROLET [illegible] Radio [illegible] and heater $2[illegible] Phone 21[illegible] J.

AUTOMOTIVE
70 AUTOMOBILES FOR SALE

Depreciation And Mileage

Play tricks with each other. A car may depreciate one-fourth of its dollar value in the first year, while only one-tenth of its useful life in mileage is being used up. That is why the late model used car buyer gains so much. He can get up to nine-tenths of a car's usefulness for only three-fourths of its original cost

SEE OUR LATE MODELS TODAY

18 Months to Pay

Here's a Beauty

1949 Dodge

Meadowbrook 4 door sedan. Beautiful light green, original finish. Here is a one owner car that has had the best of care. Let us demonstrate.

Many Others

IT PAYS TO DEAL AT HAYS

HAYS Motor Sales

DODGE-PLYMOUTH

2 LOCATIONS

Lot No. 2 Right On Broadway Between Krogers and Veterans Sohio Station. Ph. 292

Lot No. 1 In Our Showroom 6th and Walnut. Phone 58.

CHEVROLET 2-door sedan, 1938. Good body, radio, heater, fog lights. $.35. Phone Salineville 9-2611.

BUICK—1938 Special. New tires, new clutch. A-1 running condition. Telephone 5-3838-W for details.

DESOTO — 1951 4-Door Sedan. 3000 miles. Fully equipped. Save $300. Will trade for 1950 or '51 Plymouth or Chevrolet. Phone 5138-W after 6 p. m.

CADILLAC 1947 — 4 door sedan. Fully equipped. Bargain. Phone Hookstown 2126

PLYMOUTH—1938 Coupe. Perfect running condition. Tires almost new. Pat Villella, 921 Bradshaw, after 6. Phone 5611.

CHEVROLET—1941 2 Door. In A-1 condition. Will sell for $175. Telephone 7021-J for details

WHAT ELSE IS THERE?

QUALITY
PRICE
SELECTION

1950 CHRYSLER
WINDSOR 4 DOOR SEDAN, HAS EVERYTHING RADIO, HEATER, WHITE SIDEWALL TIRES AUTOMATIC TRANSMISSION, FLUID DRIVE, ETC. DRIVEN ONLY 6,000 MILES BY 1 OWNER

1950 PLYMOUTH
2 DOOR SEDAN HEATER, GOOD TIRES PERFECT MAROON FINISH 1 OWNER, EXCELLENT MECHANICALLY.

1949 CHEVROLET
FLEETLINE 4-DOOR SEDAN EXCELLENT BLACK FINISH, ONE OWNER, A REAL BUY

1946 CHRYSLER
WINDSOR 4-DOOR SEDAN RADIO AND HEATER AUTOMATIC TRANSMISSION GOOD BODY, RUNS VERY GOOD.

Many other makes and models to choose from

DOUGLASS AUTO SALES

Chrysler-Plymouth Dealer
6th & Broadway Ph. 120
Open Evenings

PLYMOUTH 1946 4-DOOR SEDAN Very clean—$750. O. S. HILL & CO. 116 E. Wash., Lisbon, O. Ph. 3128

CHEVROLET COUPE — 1937 — WILL SELL REASONABLE TELEPHONE 5551-R.

HUDSON — 1948 4-Door Sedan. Radio and heater. Good condition. Phone Gibsonia 32, between 5 and 9 p. m.

LUDOVICI PONTIAC
SALES AND SERVICE
Chester, W. Va. Phone 2393

CHEVROLET—1947 black convertible. Extra nice. New tires and new top. Phone 3378-M after 6 p. m.

CHEVROLET 1937 $50
TELEPHONE 5335-R

AUTOMOTIVE
70 AUTOMOBILES FOR SALE

Go Ahead And Dream

Dream about the better Used Car you want. Then come HERE to find it. Wide selection. Many makes and models from which to choose. Easy-riding comfort, low cost operation. Quality assured. Priced fairly so you get more for your $$$. Sensible terms make it easy. Just look at these:

1950 OLDSMOBILE Club Sedan Rocket "88". Has beautiful "crest blue" finish, hydramatic, radio, conditioner heater and defrosters. Exceptionally clean. One-owner car.

1949 STUDEBAKER Champion Deluxe 2-Door Sedan. Midnight black, deluxe radio, heater and defrosters, fog lights. Exceptionally clean throughout.

1948 OLDSMOBILE "98" Deluxe 4-Door Sedan. Hydramatic drive. Deluxe radio, conditioner heater and defroster. Exceptionally clean. Beautiful gray finish. One-owner car. See this before you buy.

1948 OLDSMOBILE "78" Cub Sedan. Has perfect green finish. Fully-equipped, including hydramatic, deluxe radio, conditioner, heater and defrosters. A dependable buy.

1947 OLDSMOBILE "98" Four-Door Sedan. Nice gray finish. Excellent rubber, hydramatic, Deluxe radio, heater. Fully-equipped. One careful owner.

"TRANSPORTATION" "SPECIALS"

1942 BUICK
4 DOOR SEDAN

1939 DESOTO
4-DOOR SEDAN

1937 OLDSMOBILE
4 DOOR SEDAN

AND MANY MORE!
ALL VALUES GALORE!

BE SHARP—BUY RIGHT
"BY GEORGE"

LITTEN Motor Sales

OUR PROMISE IS
YOUR SATISFACTION

Your Oldsmobile Dealer

473 Walnut Phone 1220

USED CAR LOT PHONE 4125

DODGE—1937 2-Door Sedan. Good body and good running condition. $100. Phone 1565-J.

Arb's Motor Sales

Your New Packard Dealer

INVITES YOU
To SEE THESE
TRADE-INS

1948 Oldsmobile $1,395
Selectric, hydramatic, radio and heater. Good tires.

1950 Buick $2,595
4-Door Sedan. This car has everything. Deluxe radio and heater, backup lights, turn signal lights, 2 tone paint and other extras. Just like a new car. Only one owner and very low mileage.

1947 Chrysler $1,195
Windsor 4-Door Sedan. Radio and heater.

1941 Ford $250
2-Door Sedan. Radio and heater.

1938 Plymouth $195
4-Door Sedan. Radio and heater.

1941 Buick $150
Super 4-Door Sedan.

1937 Chevrolet $125
2 Door. Heater, good tires.

EASY TERMS
WE TAKE TRADES

Arb's Motor Sales

Packard and Willys Dealer

1340 Penn. Ave. Ph. 5393

PLYMOUTH — 1949 Special Deluxe. Light blue. Perfect condition $1,275. Inquire Jimmy's Diner, Carolina Ave., Chester.

AUTOMOTIVE
70 AUTOMOBILES FOR SALE

Eye 'Em Try 'Em Buy 'Em

2 Hot Specials

1941 DODGE
SEDAN
Runs Good
ONLY $175

1940 FORD
STATION WAGON
ONLY $145

Reduced Prices

1950 Studebaker $1395
CHAMPION 2-DOOR SEDAN HAS EVERYTHING . . . OVERDRIVE, RADIO, HEATER, ETC. A VERY CLEAN CAR. WE WILL TAKE YOUR CAR AS DOWN PAYMENT. BALANCE 18 MONTHS

1949 Chrysler $1475
WINDSOR CLUB COUPE RADIO AND HEATER. ORIGINAL PERFECT BLACK FINISH. A ONE-OWNER CAR. 1/3 DOWN TAKE 18 MONTHS ON BALANCE

1948 Chrysler $1195
WINDSOR 4-DOOR SEDAN. FULLY EQUIPPED, INCLUDING RADIO HEATER, DEFROSTERS, ETC. PERFECT DARK GREEN FINISH. TAKE 18 MONTHS TO PAY.

1949 Ford $1075
V-8 DELUXE 2-DOOR SEDAN EQUIPPED WITH RADIO AND HEATER. A PERFECT MOTOR. TRADE IN YOUR CAR AND TAKE 18 MONTHS TO PAY

1947 Pontiac $875
STATION WAGON. HAS RADIO, HEATER AND DEFROSTERS. HERE IS A ROOMY CAR. TRADE IN YOUR CAR AND TAKE 18 MONTHS TO PAY.

1947 Dodge $595
½-TON PICKUP TRUCK. WE WANT TO SELL THIS ONE. IT IS NOW REDUCED IN PRICE. COME IN AND DRIVE IT.

Open Till 9 P. M.
We Give Large
Trade-in Allowance

Many More Makes and Models of One-Owner Cars to Choose From.

SMITH PONTIAC

PONTIAC SALES AND SERVICE
640 Bradshaw Phone 5085

OLDSMOBILE 6, 1936—Solid body, radio, heater. Excellent running condition. Inquire 610 St. Clair Ave.

1949 Oldsmobile Convertible Hydramatic
1948 Pontiac Sedan Coupe Hydramatic
Maxwell Pontiac
420 Broadway Ph. Wells 1321

DODGE—1931 Sedan, $65. Good running condition. Telephone 3252-J after 5 p. m. for details.

BUY NOW

1949 HUDSON
COMMODORE "6"
4-DOOR SEDAN
FULLY-EQUIPPED

1948 HUDSON
COMMODORE "6"
4-DOOR SEDAN

1950 HUDSON
COMMODORE "6"
4-DOOR SEDAN

1947 HUDSON
4-DOOR SEDAN

1946 HUDSON
SUPER "6"
4-DOOR SEDAN

1948 HUDSON
CLUB COUPE

1937 Plymouth $85

1949 HUDSON
4-DOOR SEDAN

Central Service

HUDSON
SALES AND SERVICE
Newell, W. Va. Phone 3030

CHEVROLET—1942 2-Door Sedan. Will sell reasonable. For further information Telephone 4723-J.

AUTOMOTIVE
70 AUTOMOBILES FOR SALE

OVER 9,125 DAYS SELLING CARS

That's more than ¼ of a century of service to hundreds of men and women.

Right now we have about 50 reconditioned cars, ready for you to test, check, inspect and drive away. Your old car, if you have one, will take care of the down payment.

TO GET THE MOST FOR THE LEAST

DEAL WHERE DAD DEALT

1949 Buick Roadmaster
Convertible. New top, perfect green finish. Radio and heater. Dynaflow.
DOWN PAYMENT $685

1948 Desoto
Custom 4-Door Sedan. Has radio, heater. Top-tone (Pennsylvania)
DOWN PAYMENT $495

1949 Pontiac
Hydramatic drive. A real nice sedanette with perfect grey finish, radio, heater, white sidewall tires and air conditioning heater.
DOWN PAYMENT $565

1948 Buick Roadmaster
4-Door Sedan. Has everything. White sidewall tires, new seat covers, dynaflow, etc. Perfect interior and black finish.
DOWN PAYMENT $482

1948 Hudson
4-Door Sedan Deluxe Sedan. Has very nice 2-tone maroon finish. Really a beautiful job.
DOWN PAYMENT $449

1949 Packard
4-Door Sedan. Has everything, electromatic clutch, overdrive. Don't be misled. Radio and heater. See this beauty today.
DOWN PAYMENT $532

1946 Buick Super
4-Door Sedan. Green finish. Radio, heater and other extras. A lot of good car for a little money.
DOWN PAYMENT $349

1949 Buick Roadmaster
4-Door Sedan. Perfect Black finish. Deluxe radio, heater and defrosters. White sidewall tires, fog lights, turn signal lights, backup lights and all the other extras. Car is as good as any it left the factory.
DOWN PAYMENT $615

We Have 4 Things To Offer
1.—Good Sound Merchandise
2.—Terms
3.—Service
4.—Honesty and Our Integrity as a Buick Dealer

TURK Motor Sales

THE BUICK DEALER

"THE BRIGHTEST SPOT ON BROADWAY"

OPPOSITE THE CENTRAL FIRE STATION

Phone 4676

BETTER BARGAINS AT GRAFTON'S

August Sale

Save $50 To $200.

1947 Pontiac $999
4-DOOR SEDAN
$341.50 DOWN
$42.65 PER MONTH

1948 Jeepster $699
$212.50 DOWN
$37.60 PER MONTH

1946 Ford $679
2-DOOR SEDAN
$235.57 DOWN
$29.10 PER MONTH

1941 Plymouth $349
4-DOOR SEDAN
$121.97 DOWN
$24.00 PER MONTH

1940 Buick $349
4-DOOR SEDAN
$121.97 DOWN
$24.00 PER MONTH

Grafton Motor Sales

327 Main, Wells Phone 1111

Want to buy something? Tell your message with a Review Want Ad.

AUTOMOTIVE
70 AUTOMOBILES FOR SALE

We Have The Cars And The Finance Plan To Handle Your Deal

Come In Ride Out

Carroll Motor Sales, Inc.

"THE FORD CENTER"
Open Till 8. 740 Dresden
Used Car Roof
Phone 6700

FORD 1947, 5 passenger Delux Sedan coupe. With accessories. Telephone 3069-W for details.

CHEVROLET 1947 Aero 2-door Sedan, heater, fair tires. For information phone Wellsville 532

People Do Business Where They Can Do Business Best!

THAT IS WHY YOU SEE OUR USED CAR SELECTION EVER CHANGING — ALWAYS OFFERING CLEAN LATE MODEL CARS. MAKE IT A HABIT TO DEAL WITH STONESIFER'S

Compare These Prices

1949 Buick $1,495
ROADMASTER HAS DYNAFLOW AND FULLY-EQUIPPED WITH PUSH-BUTTON RADIO, AIR CONDITIONING HEATER DEFROSTERS SEAT COVERS, WHITE WALL TIRES. $3,200.00 WORTH OF CAR.

1947 International $595
KB-2 PICKUP TRUCK. HEATER, DEFROSTERS, VERY GOOD TIRES, 4-SPEED TRANSMISSION. THIS TRUCK IS READY FOR HARD WORK.

1941 Studebaker $95
4 DOOR CHAMPION SEDAN. RADIO AND HEATER. A LOT OF GOOD MILES FOR A LITTLE MONEY.

Stonesifer's

FIFTH STREET LOT
9 A. M.—9 P. M.
Phone 6267

FORD '37 $125. Picture window 48x54, $45. Living room suite, $35. Inquire Sunnyside Court, Sunstation, Rt. 30-7 at The House Trailer

BETTER USED CARS

AT A LOWER PRICE

1950 NASH
Ambassador 4 door sedan. A real beauty.

1950 NASH
Statesman 2-door Sedan. Like new.

1948 NASH
Ambassador 4-door sedan. Low mileage, very clean

1946 NASH
Model "600" 4-door sedan

1941 BUICK
Club Coupe

1940 OLDSMOBILE
Club Coupe

1941 PLYMOUTH
2-Door Sedan

CHUCK KENNEDY

"Your Nash Dealer"
610 Walnut. Ph. 5310

FORD—1937 4-door sedan. Good condition. No reasonable offer refused. Ph. Wells 380 for details.

AUTOMOTIVE
70 AUTOMOBILES FOR SALE

A Bargain For Everyone

1936 Ford $75
4-DOOR SEDAN

1947 Plymouth
4-DOOR SEDAN

1939 Chevrolet $95
4 DOOR SEDAN

1948 Oldsmobile
4-DOOR SEDAN

1949 Chrysler
4-DOOR SEDAN

1940 Packard $195

1938 Pontiac $75

1940 Hudson $95

1941 Hudson $250
CLUB COUPE

1939 Buick
2 DOOR SEDAN

1947 Kaiser $775

1950 Desoto $1,895
CUSTOM

1947 Dodge

1947 Ford
TUDOR

WE WILL BUY
25 USED CARS

CENTRAL SERVICE

Desoto-Plymouth Dealer
Open til 9:00 P. M.
Seventh & Jackson Ph. 5870
West 8th Street

TOO MUCH PRAISE

Is mighty embarrassing. But we'd much rather be embarrassed by praise than by complaints.

1949 FORD
TUDOR

1948 FORD
TUDOR

1940 FORD
TUDOR

"TRUCKS"

1946 FORD
STAKE BODY

1947 CHEVROLET
TWO-TON
CHASSIS AND CAB

TEMPLE MOTOR CO.

"YOUR FORD DEALER"
Carolina Ave., Chester, W. Va.
PHONE 2690

1946 Oldsmobile
SEDANETTE
$995

1938 Chevrolet
Two Door Sedan
$125

FRITZ KENNEDY'S
USED CARS
236 W. 5TH STREET
Between Jackson & Jefferson

COMPARE

THESE FINE
USED CARS

1948 Studebaker $1,095
CHAMPION 4-DOOR SEDAN

1939 Ford $125
2-DOOR SEDAN

1940 Buick $295
FOUR-DOOR SEDAN

1938 Chevrolet $95
4-DOOR SEDAN

N. A. PEARCE

Studebaker Sales & Service
River Road Phone 6

AUTOMOTIVE
70 AUTOMOBILES FOR SALE

OK Bargains

CHEVROLET, 1940 2-Door Master Deluxe. Solid body, good rubber and in good mechanical condition. Only $195

SPECIAL
FEATURE BARGAIN

CHEVROLET, 1948 2 Ton cab and Chassis. This heavy duty, dark green, long wheel base, workhouse is equipped with heater and defrosters. In very good shape mechanically and running gear. Body newly painted.
$745

CHEVROLET, 1936 2-Door Sedan. Heater, defrosters. Only $95.

CHEVROLET, 1936 2 Door Sedan. Good body and in good running condition. Only $75

IDEAL CHEVROLET

409 Broadway Ph. 1397
WELLSVILLE

BEAUTIFUL 1949 KAISER
RADIO AND HEATER
POTTERS MOTOR SALES
243 W. 6th St. Phone 6740

71 TRUCKS—TRAILERS

Notice

To All My Friends—I am announcing my new employer, your International truck dealer, Mike Turk, Inc. Call me for your truck problems.

JACK SEVEY

NEED A TRUCK?

We have about anything you need at a price you can afford.

24 MONTHS TO PAY

SEE OUR FINE SELECTION

MIKE TURK INC.

International Harvester Dealer
Mile North of Diamond On
Route 30. Phone 487

G. M. C. AND REO TRUCKS
NEW TRUCKS IN STOCK
Wimmer Motors, 660 Walnut Ph. 229

FORD 1948 Pickup $795
FORD 1950 Panel $1,095
MIDLAND MOTORS, INC.
856 Midland Ave. Phone 616

STUDEBAKER—1948 Chassis and cab. 2 ton, 2 speed axle. Booster brakes. 8.25x20 tires. Phone 5168-W4.

HAYS TRUCK BARGAINS

1950 GMC
Cab and Chassis

1947 FORD
Cab and Chassis

COME IN AND LOOK OUR TRUCKS OVER

ALL ARE MECHANICALLY OK AND PRICED TO SELL

UP TO 24 MONTHS TO PAY

"It Pays To Deal At HAYS"

HAYS Motor Sales

Dodge-Plymouth
6th & Walnut Ph. 58
Open Evenings

DODGE—1945 Dump Truck. Good condition. Will sell or trade for pickup or pleasure auto. Phone Wells 452

FEDERAL TRUCKS SALES
TRUCK REPAIRING
Watson Motors, 242 W. 6th. Ph. 357

AUTOMOTIVE
72 MOTORCYCLES—BICYCLES

"WHIZZER" BIKES

LOWEST PRICES EVER FOR A COMPLETE FACTORY BUILT "WHIZZER" MOTOR BIKE

Has big 5-inch expander coaster brake, built-in rigid motor mounts, spring front fork, big saddle, heavy duty wheels. In fancy colors. Powered by "Whizzer" 3 H. P. motor.
$209.80

Don't miss this bargain. Quantity is limited, at this low price. Come in today.

Low Down Payments
Easy Budget Terms
Liberal Trade-in Allowance

MOTORIZE YOUR PRESENT BIKE

WHIZZER 3 H. P. MOTORS
$89.50

BICYCLES
GIRL'S OR BOY'S
$39.95 up

DOUGLASS AUTO SALES
6th and Broadway Ph. 120
OPEN EVENINGS

HARLEY-DAVIDSON—1938 model 80. Good condition, tires like new. Ph. 3226-J before 2 p. m.

74 ACCESSORIES & SUPPLIES

Used Tires—All Sizes
McLAIN TIRE
104 E. 4TH ST. PHONE 37

Rebuilt Motors

Installed in Your Car
1935-36 Ford 1935-48 Oldsmobile
1935-39 Dodge 1941-48 Oldsmobile

Practically All Years and Makes

We Arrange for INSTALLATION
As Low As $12.50 Per Month

MONTGOMERY WARD & CO.
108-110 E. 5th St. Phone 4600

Mufflers—Tail Pipes
Exhaust Pipes
WE GUARANTEE TO SAVE YOU MONEY ON NEW OR USED
EAST LIVERPOOL AUTO WRECKING CO.
We Buy Old or Wrecked Cars
707 DRESDEN PHONE 1013

PARTS FOR A 1939 Buick Special. Transmission for 1941 Dodge. Phone 1365-J or 492-W.

AUTO GLASS
VETERANS PLATE GLASS
224 BROADWAY PHONE 5723

GUARANTEED USED TIRES
LITTEN MOTOR SALES
416 E. 5th-473 Walnut Ph. 1220

3 NEW All-as tires 7.10x15 Price $70 for all three. Phone Chester 2879M after 4 p.m.

75 REPAIRING—SERVICE

WILLYS
SERVICE AND PARTS
GENERAL AUTO REPAIR
COOK BROTHERS
1st and Carolina, Chester, Ph. 5111

Phone 6700
24-HOUR WRECKER AND TIRE SERVICE
CARROLL MOTOR SALES
AAA Garage
740 Dresden Ave.

PACKARD and WILLYS
Service and Parts
ARB MOTOR SALE
1340 Penn. Ave. Ph. 5393

IT'S YOUR LIFE

BUT YOU HAVE NO BUSINESS RISKING THE LIVES OF OTHERS.

If you are driving a car with faulty mechanism in any respect you are needlessly risking your own life, the lives of your passengers and the lives of those in other cars. Drive in for a checkup.

YOU'LL LIKE OUR SERVICE . . . YOUR NEIGHBORS DO

TEMPLE MOTORS
Where Customers Send Their Friends
Carolina Ave., Chester. Ph. 2690

RADIATOR REPAIR
SUPERIOR REFRIGERATION
659 WALNUT ST. PHONE 3448

RADIATOR REPAIR
Recoring—Boiling Out Cores
Flushing Cores — Repairing
New Radiator Cores
Also Heater Cores Repaired
STONESIFER CHEVROLET COMPANY
420 MARKET ST. PH. 326

For Your HUDSON Protective Service and Genuine HUDSON Parts
Doverspike Motor Sales
660 Walnut St. Phone 52

AUTO BODY WORK
AUTO PAINTING
Use Our Budget Plan. Any amount. Up to 12 Months to pay.
Douglass Auto Sales
6th & Broadway Phone 120

AUTO BODY REPAIR
Pete's Auto Body
230 Broadway Phone 4752

You'll always find the best available at the lowest price obtainable with a Wanted to Buy Want Ad.

NewspaperARCHIVE.com

BUZ SAWYER

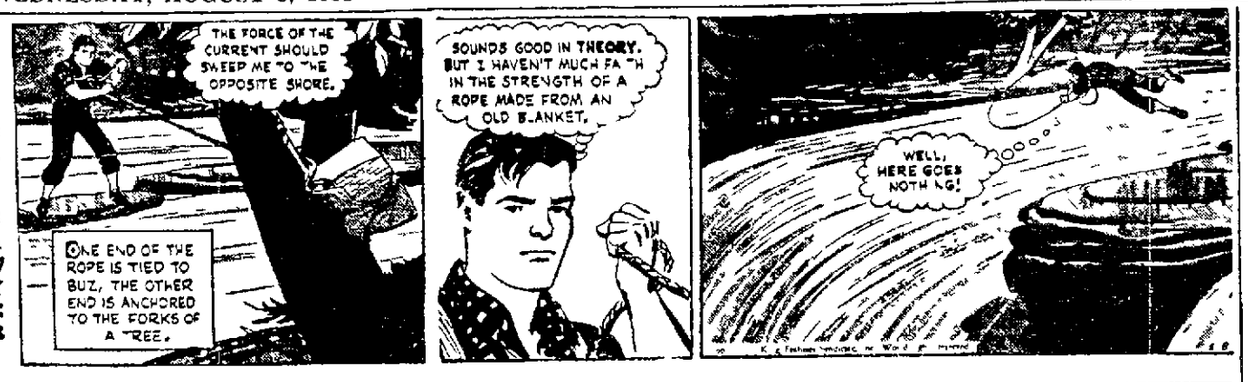

RIP KIRBY

STEVE CANYON

GASOLINE ALLEY

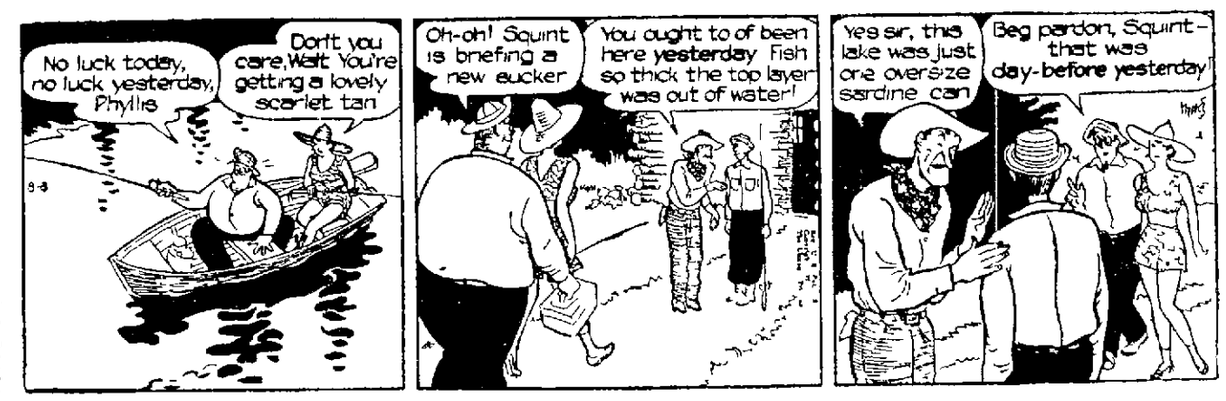

SECRET AGENT

JOE PALOOKA

Popeye — By Tom Sims

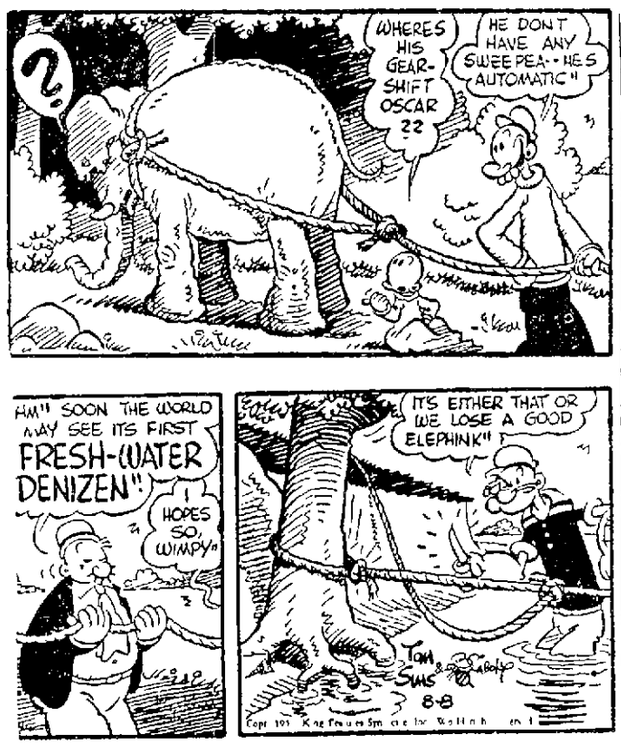

The Unseen Audience — By Webster

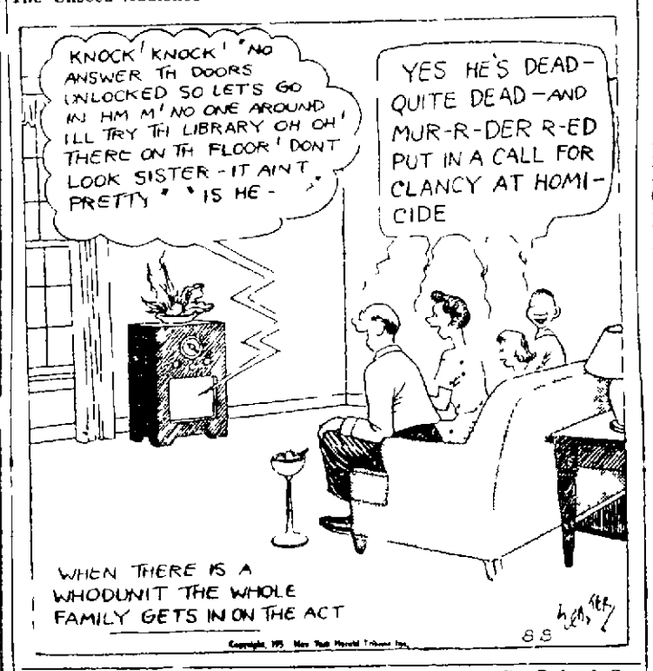

BLONDIE

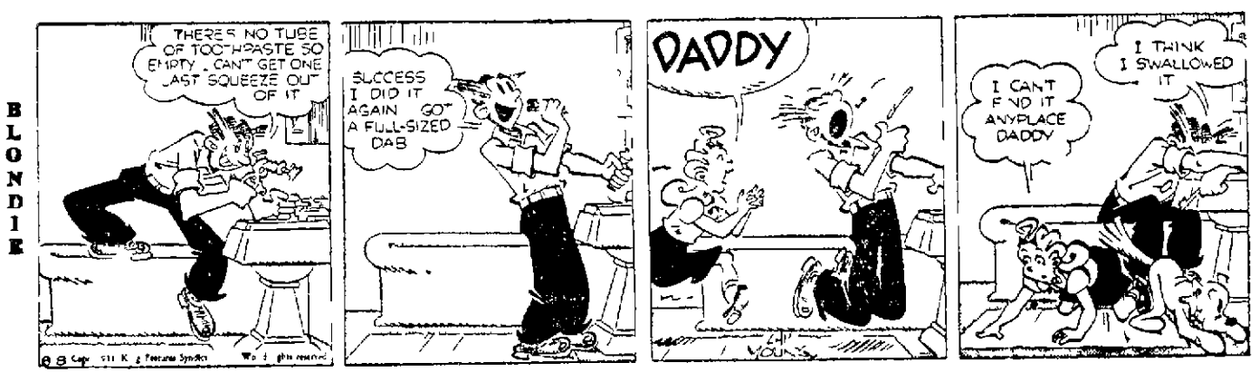

Modest Maidens — By Jay Alan

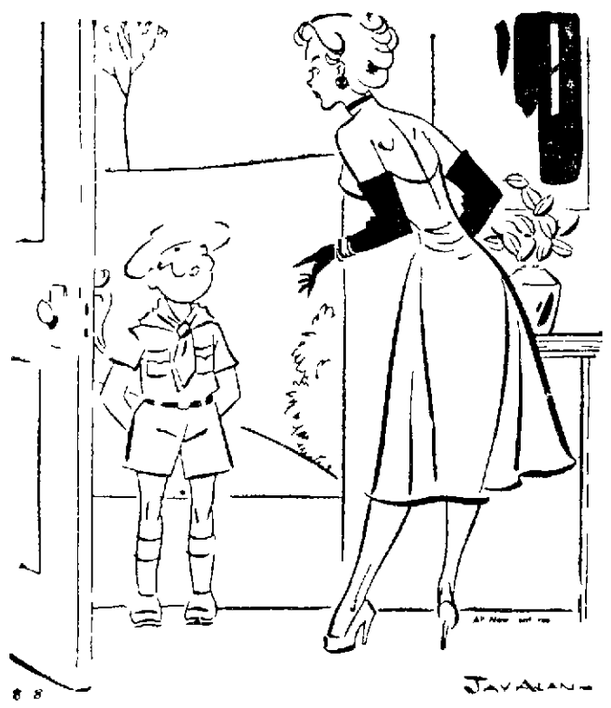

'So YOU BE the Hollywood scout that said he was going to call tonight.'

Crosstown — By Roland Coe

'Why didn't they just say 'keep Out' and save all the paint?'

TERRY

DICK TRACY

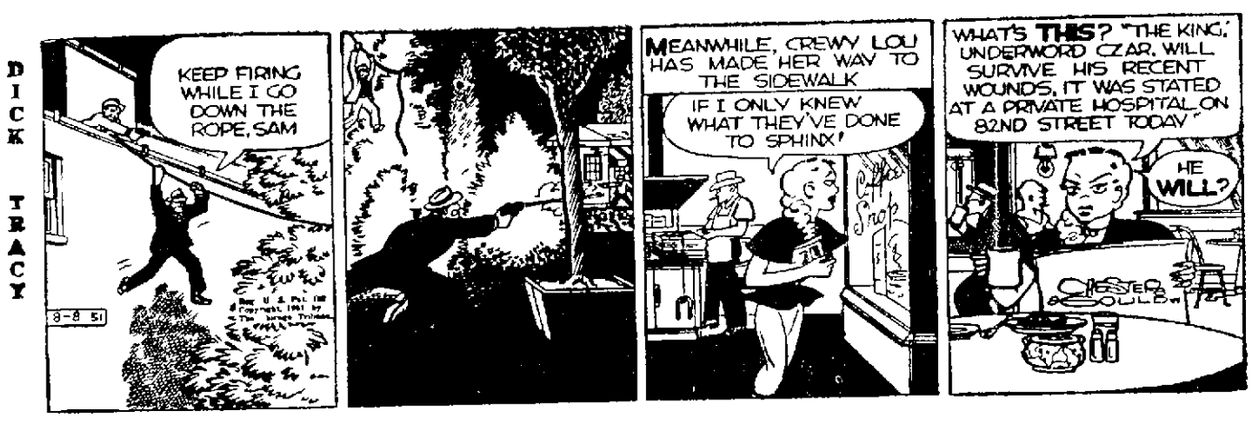

THE GUMPS

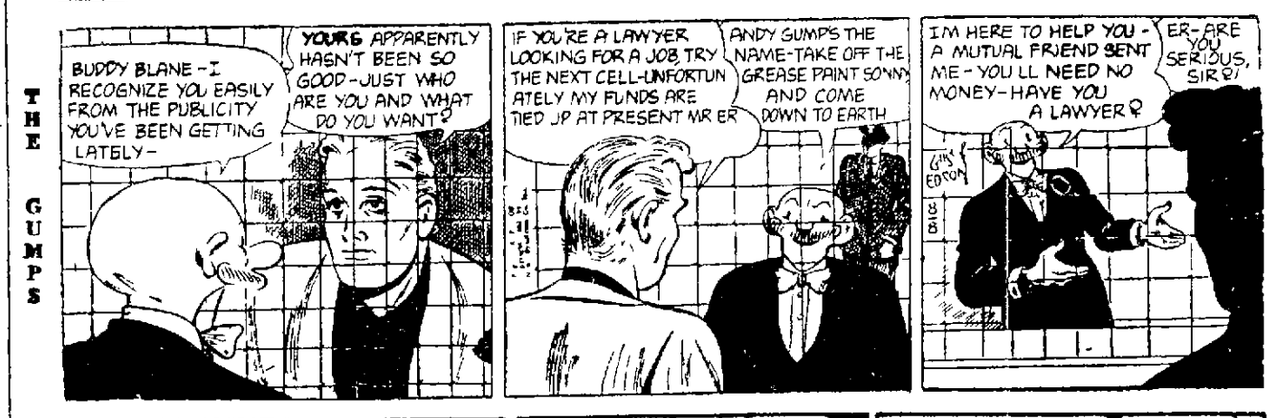

SUPERMAN

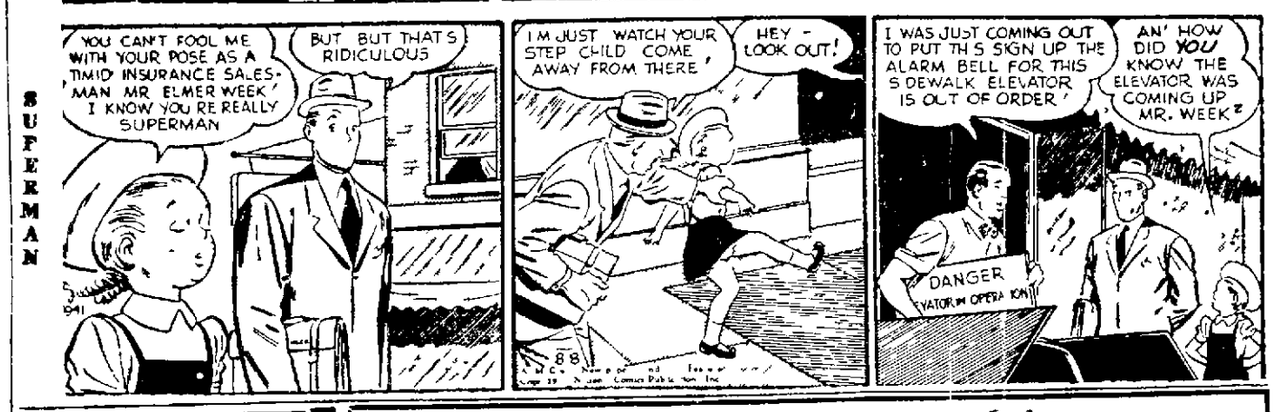

Crossword Puzzle

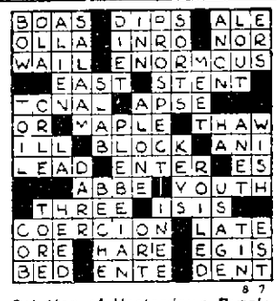

ACROSS
1. Topaz humming bird
4. Decline
7. Scene of action
12. Part of the mouth
13. Female deer
14. Cubic decimeter
16. Summit
18. Prove to be guiltless
19. Feminine name
20. Flowering part
21. Foray
23. Fish sauce
24. Vegetable
25. Sample of conscience
28. Separate
30. Dressing for food
32. Everlasting poetic
33. Eastern potentate
34. Mountain ridge
35. Small soft mass
36. Rowing implements
38. Either served
41. Having offensive smell
42. Funeral oration
43. Those who gather into one volume
47. Staff
48. Around
49. Threaded metal fastener
50. Masculine name
51. Armor
52. Golf mound
53. Has the ability

DOWN
1. Change
2. Stringed instrument
3. Applied by knife ornament
4. Paradise
5. Make quiet
6. Distribute
8. Matrix
9. Repeater
10. Device for catching
11. Fact
12. Lumber, tree
14. Fact
15. Danish island
17. Melicone
22. Meteor
26. Part of certain flowers
27. Behold
31. Ancient wine vessel
32. Beneficiary
34. Jealous
37. Trouble
39. Green market place
40. Part of a fortification
41. Musical work
42. Princess Tulip's father
43. Feline animal
44. West Indian sorcery
45. Fur not bald
46. Barrel

Solution of Yesterday's Puzzle

WANT SOME PLEASANT CHEWING ACTION? WRIGLEY'S SPEARMINT—SATISFACTION!!
AT HOME · AT WORK · AT PLAY
WRIGLEY'S SPEARMINT CHEWING GUM
ENJOY CHEWING EVERY DAY!

Odd Facts

A mythical community is the sixth largest city in the United States. A survey reveals that about 1,500,000 people in the U.S. live in mobile homes giving Trailer City a population which ranks it just below Detroit with 1,837,000.

Most stains on the silk can be removed with a mild abrasive. Rust stains are best removed by treating with an acid. Vinegar or lemon juice may be used, but dilute hydrochloric acid is more effective.

GOLDEN STAR JINGLES

GOLDEN STAR Ice Cream
And Milk are great--
Combine the two
For a real milkshake!

By Mabel Smith R D No 2 Lisbon O

O'Hara Cites Rural Apathy On Conveyor

State Representative Addresses Rotary On Recent Legislation

Declaring many rural legislators knew nothing of the merits of the proposed East Liverpool-Lorain conveyor, Attorney Demar T O Hara told the Rotary Club Thursday sponsors of the 'belt' must change their strategy if they hope for success

The junior state representative from Wellsville told 50 members and guests at the luncheon in the Travelers Hotel there were 48 new members in the 99th General Assembly and many of these came from the rural sections and knew nothing of the conveyor

They listened to the pleas of the railroads that it would ruin their business and consequently they were against the proposal he said

If the backers expect to win the right of eminent domain in the next legislature they must change their strategy he added He said the belt would be a big thing for the economy of the community

O Hara declared that of the 1 000 bills dropped into the hopper at the past session 265 were enacted He touched briefly on bills he regarded as the most important including the measure sponsored by the Ohio Education Association for a minimum salary for school teachers

He said the House enacted a bill for 21 million dollars in additional state aid for teachers salary increases while the Senate passed one for 35 million dollars which was near the association s estimate of the amount needed

The association s activity however caused such a wide difference between the House and Senate committees the legislature finally adjourned without passing a bill

The measure was revived when the legislature reconvened on June 19 to consider bills vetoed by the governor The bill finally enacted at this time provided approximately 28 million additional

Other important bills he cited included a Senate bill to collect sales tax on used cars and trucks and House bills increasing taxes on trucks and making operation and possession of a slot machine a felony and punishable by a penitentiary sentence

He referred to one he sponsored to increase the Highway Patrol from 400 to 650 members along with an appropriation of $1 500 000 to pay salaries for the additional patrolmen and for wage increases to present members

James H Riggs president presided and Donald Shaw was program chairman Group singing was directed by William D Ogilvie

AS MUCH AS

$300 A MONTH

When You're **SICK OR HURT** and Can't Work

Mutual of Omaha Sickness and Accident Insurance pays you — up to $300 a month — when you are totally disabled by accident or confining sickness You collect from the FIRST DAY you see your doctor — even for LIFE No medical examination required for membership Check the amount of monthly income you'll need when you're disabled Clip and mail the coupon today We'll furnish full information FREE No obligation

FREE INFORMATION MAIL TODAY

☐ $50 ☐ $75 ☐ $100 ☐ $200 ☐ $300

Name

Address

City State

Mutual Benefit Health & Accident Association

Larry Moore Phone 3210-RX

World's Largest Exclusive Health & Accident Company

CHANGING GUARD American troops snap to attention outside Spandau prison in Berlin as they relieve Russians during the monthly change of guard The prison houses the former deputy Fuhrer, Rudolf Hess and six comrades serving sentences of from 10 years to life

Pickles To Pay Off

COLDWATER Mich (UP) — Pickles are going to help the Chamber of Commerce raise money for civic projects The C of C has rented a plot of land to raise the cucumbers Other organizations will help in planting, cultivating and marketing the crop

Red Hungarians Explain Why They Oust Undesirables

BUDAPEST Aug 8 (AP) — The Hungarian press and radio today gave the Communist government s version of why it has banished undesirables from Budapest

The official version said a total of 4 081 members of the former ruling class' were removed from the capital in a deportation of the internal enemy which began May 21

(The U S State Department radio estimates that 30 000 thus far have been evicted from their homes in Budapest in the deportation President Truman, on July 27 condemned the mass evictions Last week Secretary of State Acheson accused Hungary of the 'grossest brutality')

The Communist government s statement obviously was prompted by the announced intention of the United States government to present evidence of the deportations to the United Nations charging Hungary with breaking provisions of the peace treaty

The government said the committees consisted of former members of the Nazi supported regime of regent Admiral Nicholas Horthy generals and army staff officers of the Horthy regime bankers big landowners and members of the Hungarian nobility

It strongly refuted the western charge that little men were included in the list It said not a single working little man was affected by the banishment order

The statement said there was not a single paragraph in the peace treaty with Hungary that would prescribe that 'Horthy s generals and ministers must be allowed to dwell in de luxe quarters in Budapest'

The Hungarian government it said, used the same laws passed by the Horthy regime in 1939 which then empowered the government to banish from the capital persons who were regarded a hazard to public safety and order It said the peace treaty did not revoke this legislation

Navy's New Demon Jet Makes Maiden Flight

ST. LOUIS, Aug 8 (AP) — One of the Navy s newest jet fighter planes produced by the same company which developed the famous Banshee, made its maiden flight here yesterday

The McDonnell Aircraft Corp yesterday said the plane named the Demon and powered by a Westinghouse jet engine was kept aloft for 24 minutes on a test flight

The plane, which resembles a sword fish in shape is the company s first experimental Navy fighter to fly since the Banshee made its initial flight in January 1947

Robert M Edholm McDonnell s chief test pilot took the Demon aloft

No report was given on the plane s speed

Sell It With A Review Want Ad

County Ranks 3rd In 4-H Enrollment

Columbiana County s enrollment of 1 494 4-H Club members is the third largest in the state C C Lang of Columbus state leader announced

Ohio membership this year is estimated at 64 210 Total enrollment last year was 65 616

Tuscarawas County with 1 901 members and Clark with 1 565 lead Columbiana Other large membership rolls are Scioto 1 365 Stark 1 347 Wayne, 1 124, and Medina 1 057

President Urged To Take 6 Steps For Oatis Release

NEW YORK Aug 8 (AP) — The Overseas Press Club of America announced it has urged President Truman to take 'strong action' to obtain the release of Associated Press Correspondent William N Oatis sentenced to 10 years in Czechoslovakia for alleged spying

The club composed of 750 active and former foreign correspondents proposed six possible courses to be taken one after another until they produce result They are

1 —Severing diplomatic relations with Czechoslovakia

2 —Breaking off trade relations with Czechoslovakia

3 —Sealing off the West German-Czech border road and railway traffic

4 —An absolute ban against entry into the United States of all persons of Czechoslovak nationality

5 —Cancellation of visas of all Czechs in the U S under the auspices or permission of the present Czech government and their deportation from the country

6 —Freezing of all Czech assets of every kind in the U S

Coal Pipe Line Cost Placed At 10 Million

WASHINGTON Aug 8 (AP) — A Bureau of Mines estimate yesterday placed at 10 million dollars the money necessary to build a pipe line 100 miles long for transportation of 5 000 tons of coal a day

The bureau said the cost of moving the coal over the 100 mile journey would be $1 28 and $1 91 a ton considerably less than rail transportation costs

Such a pipe line would be 10 inches in diameter or larger, and would haul finely ground coal mixed with water

The bureau said a large coal company plans to build a full scale 12 inch demonstration pipe line in Ohio 17 000 feet long in the first major test of this method of shipping coal

A new Ohio law giving public utility status to pipe lines transporting coal was approved by the last Ohio Legislature It will become effective Aug 24 The legislation was backed by the Hanna Coal Co of Cleveland

Annen is a small town in the Prussian province of Westphalia

We give you MORE FOR EVERY MEAT DOLLAR YOU SPEND!

SKINLESS WIENERS lb 59c

AMERICAN CHEESE 2 lb box 89c

GRADE A SLICED BACON lb 49c

LEAN GROUND BEEF lb 65c

BEST GRADE BUTTER lb 75c

Blue Seal OLEO 4 lbs 99c

ALL TIN COFFEE lb 69c

CIGARETTES Carton $1.75

Pure Cider Vinegar qt 17c gal 57c

RITZ Crackers lb box 31c

ARMOUR S MILK 6 cans 79c

ORANGE JUICE 4 46-oz cans 99c

HECTOR DOG FOOD 3 cans 29c

SWIFT S PREM 12 oz can 49c

FRUIT JARS pint doz 83c quart doz 97c

Harry G. Tice

Store Hours 8 30 to 6 P M—Wed 8 30 to Noon

1644 PENNA. AVE. PHONE MAIN 1569

SAY IT WITH FLOWERS

Whatever the occasion—a beautiful bouquet of fragrant flowers will tell her of your loving remembrance

Ph. 714 Order Now

SPECIAL

FANCY GLADIOLUS

Assorted Colors

$1.50 doz.

Our Motto "Finest Quality Flowers At Lowest Possible Prices"

Riverview Florists

ANDERSON BLVD. PHONE 714

EAST LIVERPOOL'S LARGEST FLORAL ESTABLISHMENT

Firestone FLOOR SAMPLE SALE

ALL NEW MERCHANDISE . . .

ALL CARRY THE FIRESTONE GUARANTEE

. . . STOCKS LIMITED

FIRST COME . . . FIRST SERVED

Now is the time to buy your long needed appliances. You only need 15% down and have 18 long months to pay. Don't delay purchasing your TV set, Food Freezer, Washer, Ironer, Refrigerator and Range. Many of our floor models are being reduced in price. Take advantage of these bargains. They won't last long at clearance sale figures.

FOOD FREEZER FLOOR SAMPLES

Only One 9 Cu. Ft. CHEST FREEZER 279.00

TELEVISION FLOOR SAMPLES REDUCED!

Two Only . . . Firestone 17-Inch TABLE MODELS REG. $269 95 ONLY $259 95

259.95 Includes Fed Tax and One Year Parts Warranty

ANTENNA – Without Extra Cost

For the Student's Room!

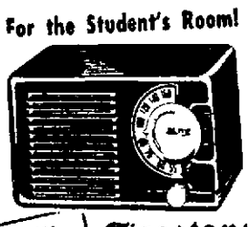

NOW... 14.95 Firestone AIR CHIEF TABLE RADIO

VACUUM CLEANER FLOOR SAMPLES Used as Demonstrators in Our Store . . . REG. 79.75 Firestone UPRIGHT CLEANER 71.50 TERMS

SAVE ON THESE ELECTRIC RANGES

Only One Floor Sample Reg. Firestone De Luxe ELECTRIC RANGE 181.50

Just Two . . . . Firestone STANDARD RANGES 109.95

PRICES SLASHED ON WASHER FLOOR SAMPLES

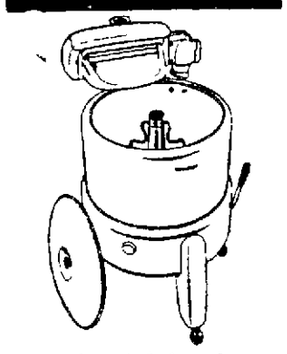

Limited Number Firestone STANDARD WASHERS WHILE THEY LAST 98.50 Reg. 101 50 ONLY 1 50 A WEEK

SAVE

BIGGEST TRADE-IN ALLOWANCE IN TOWN FOR YOUR BIKE

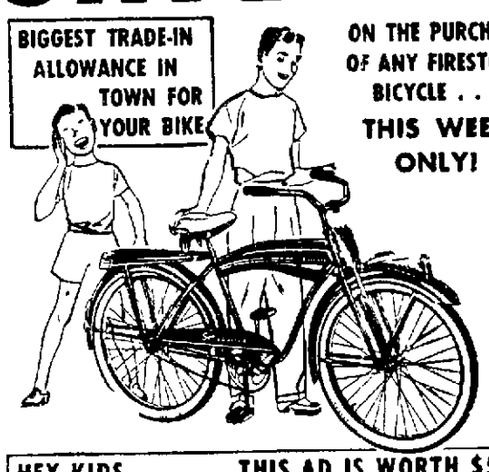

ON THE PURCHASE OF ANY FIRESTONE BICYCLE . . . THIS WEEK ONLY!

HEY KIDS . . . THIS AD IS WORTH $5.00 TOWARD THE PURCHASE OF ANY FIRESTONE BIKE AT REGULAR PRICE WITHOUT A TRADE-IN. CLIP THIS AD AND BRING IT IN. ONLY ONE COUPON ACCEPTED ON EACH PURCHASE

USE OUR BUDGET PLAN—LOW DOWN PAYMENT AND LONG EASY TERMS

Clearance TO MAKE WAY FOR FALL AND WINTER MERCHANDISE

Stainless Steel Knife and Fork Sets Save your good silver. Good for picnic. only 1.59

Rain Coats Women's and girls' hooded, colors blue, green 1.29

Men's Plastic Rain Jackets 1.00

Wood Clothes Pins box of 30 28c

25 SETS Plastic Covers Reduced From 29 95 to 22.95 Fits most popular makes

42 SETS Fiber Covers Reduced From 15 98 to 13.49 Some As Low As 5 98

15 Sets Coupe Covers Fits Most Popular Makes

Spark Plugs For Older Model Cars Reduced From 69c to 50c

Spray Wax Handy Spray Type Can— Best Auto Wax Reduced From 1 49 to 85c

Firestone Pre-Wax Cleaner Reduced From 55c to 35c

Radio Panel Kits For older model cars If you can use these we will practically give these away.

Kwik Repair Tire Plugs only 8c each

Battery Pliers A Must For Changing Batteries 1.10

Wood Screw Drivers 6 in 28c

Plastic Screw Drivers 8 in 59c

Open End Wrench 5/8 3/4 49c

Box End Wrench 15 16x1 95c

Radiator Flush Powder 10c

3-Way Light Bulb 50 100-150 Watt reduced to 39c

Electric Drill Sets only 12.95

Firestone Stores

420 E. Fifth St. Phone 594

Open Daily 9 to 5. Wed. 9 to 12. Sat. 9 to 8:30